

Barnsley Butterfly Atlas Project

Working Maps of Records of Butterflies in Barnsley February 2018 DMAP version

Derek Whiteley

These maps are **work in progress** intended as a guide to further recording in 2018. They are based on records held by Barnsley Biological Records Centre for observations from year 2000 onwards. They include datasets from Sorby Invertebrate Group and DVLP – the main collaborators, and also datasets from Barnsley Naturalists Society and individual observers.

These maps are the DMAP versions. It is easier to recognise individual grid squares but you need an Ordnance Survey map to add the geography. Later on I plan to produce a set of maps using Recorder 6 with an OS underlay.

The current total of post-1999 butterfly records is 6240.

Main Recorders

1207	Paul Townsend/Norman Jones
857	Roger Butterfield
785	Alwyn Timms
478	Chris Parkin
446	Geoff Jackson
320	Derek Whiteley
205	Jerry Brown
187	Mike Guy
174	John Coldwell
170	Geoff Carr
140	Mike Denton
103	Barry Needle

Comparison of the next two maps shows that considerable progress was made in 2017. One of the current aims is to visit the remaining blank squares in 2018

These are working maps – so do not quote as a publication just yet.

All Barnsley Butterfly Records November 2016

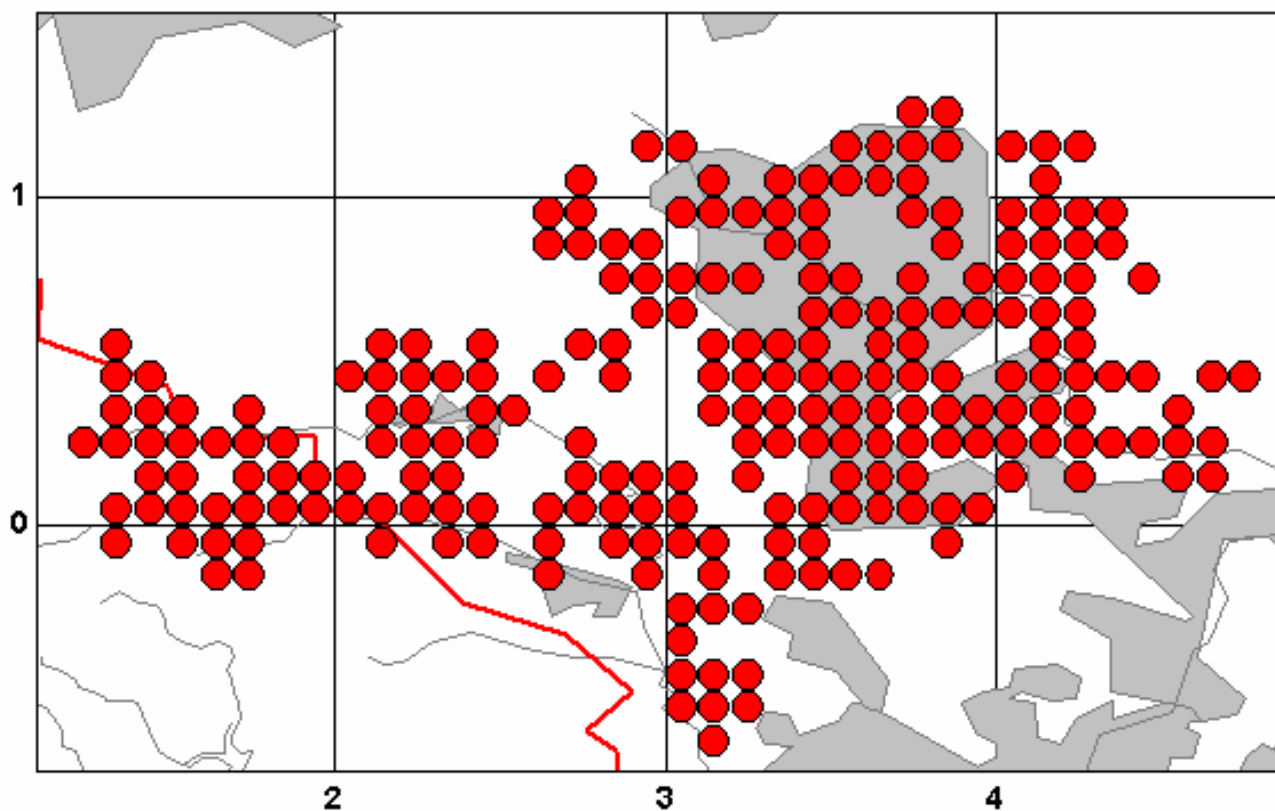

All Barnsley Butterflies February 2018

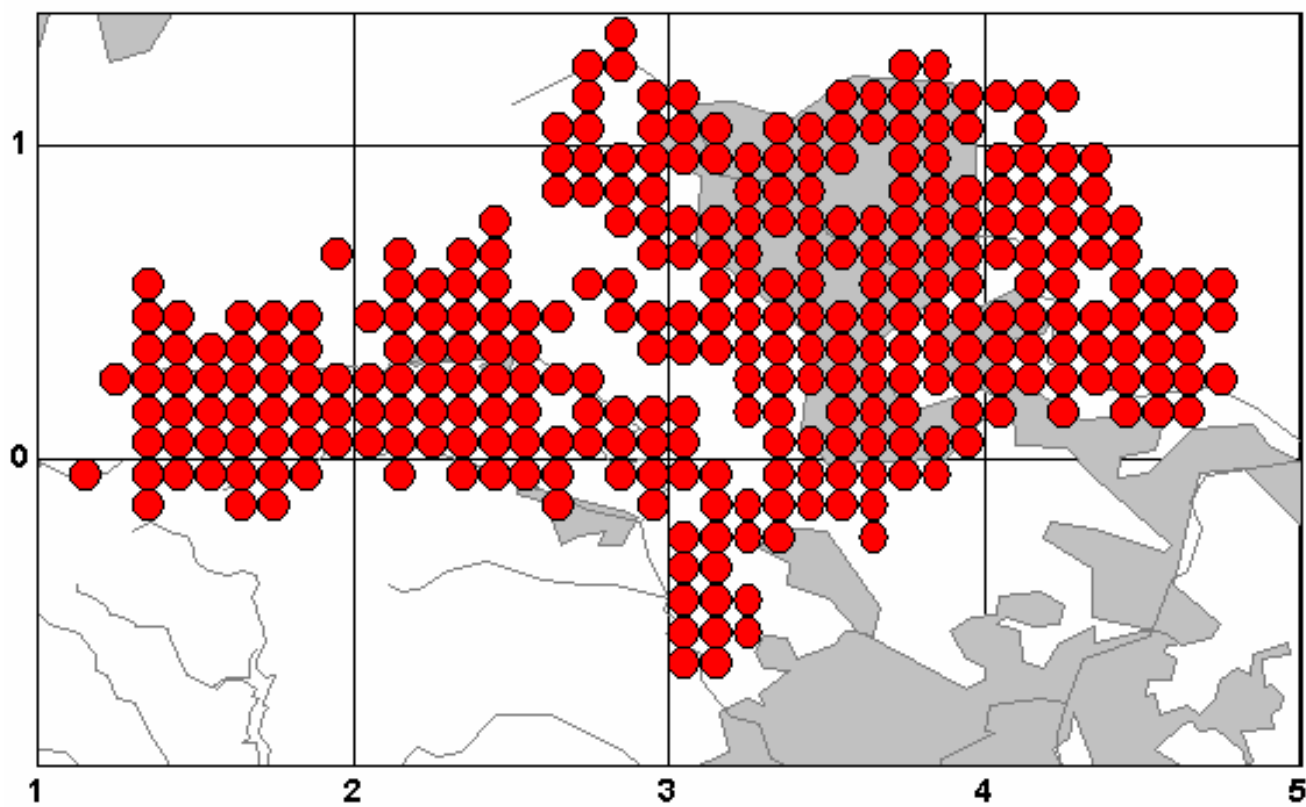

Essex Skipper

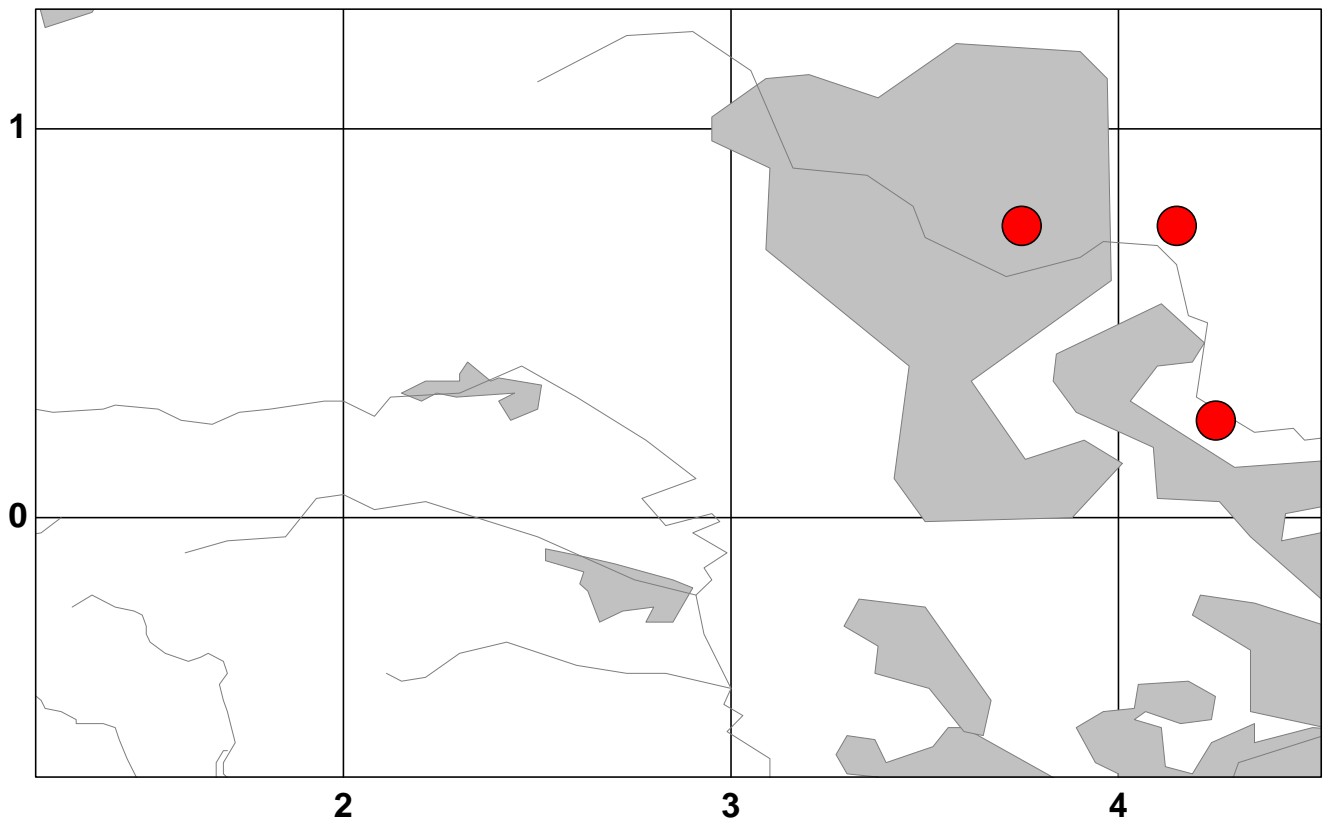

Small Skipper

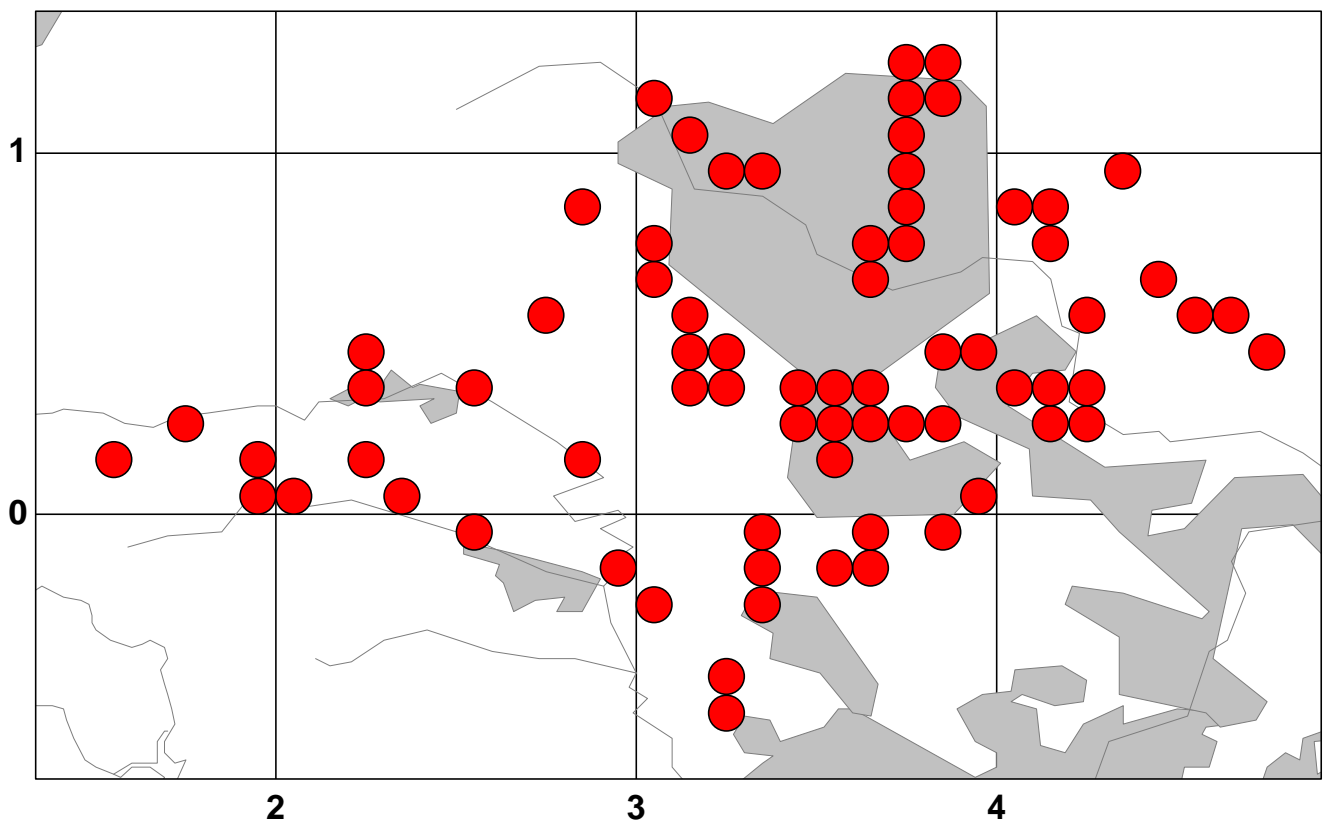

Large Skipper

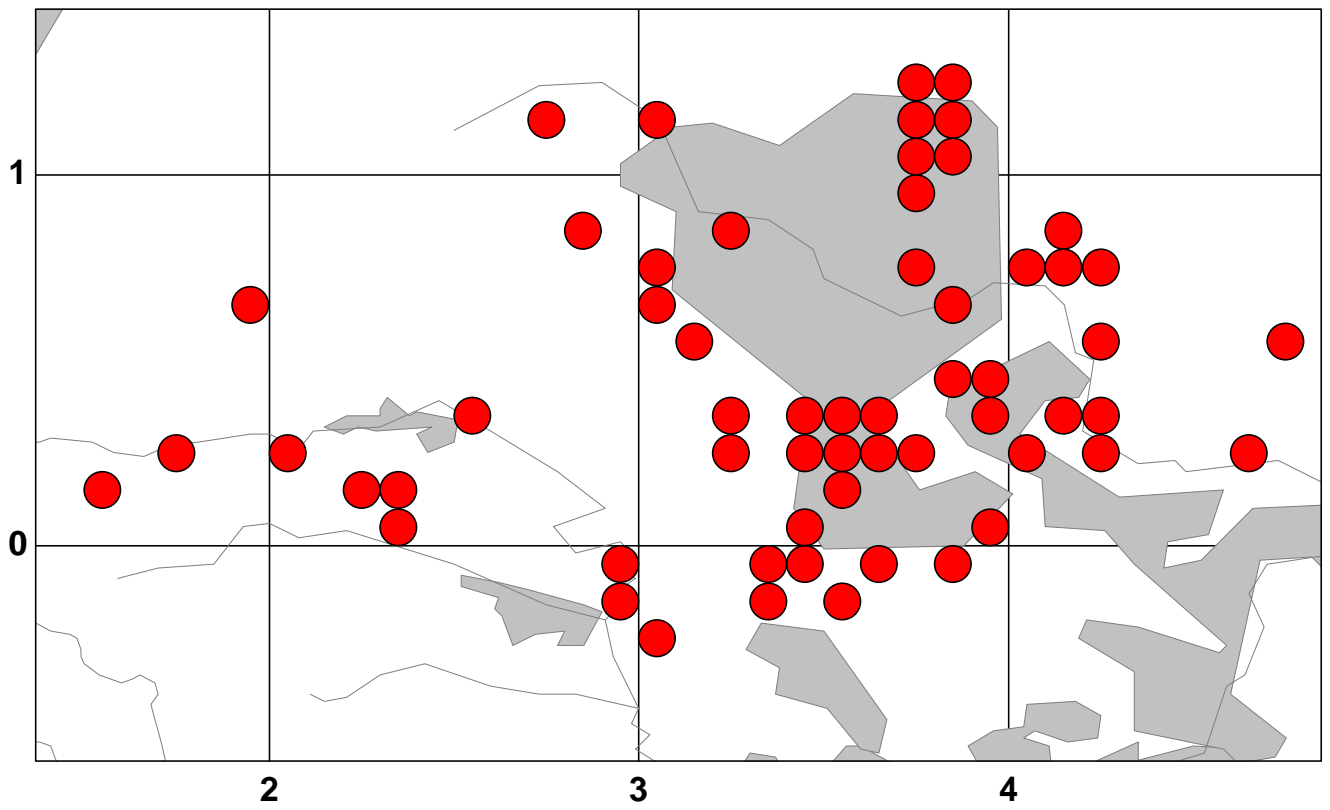

Dingy Skipper

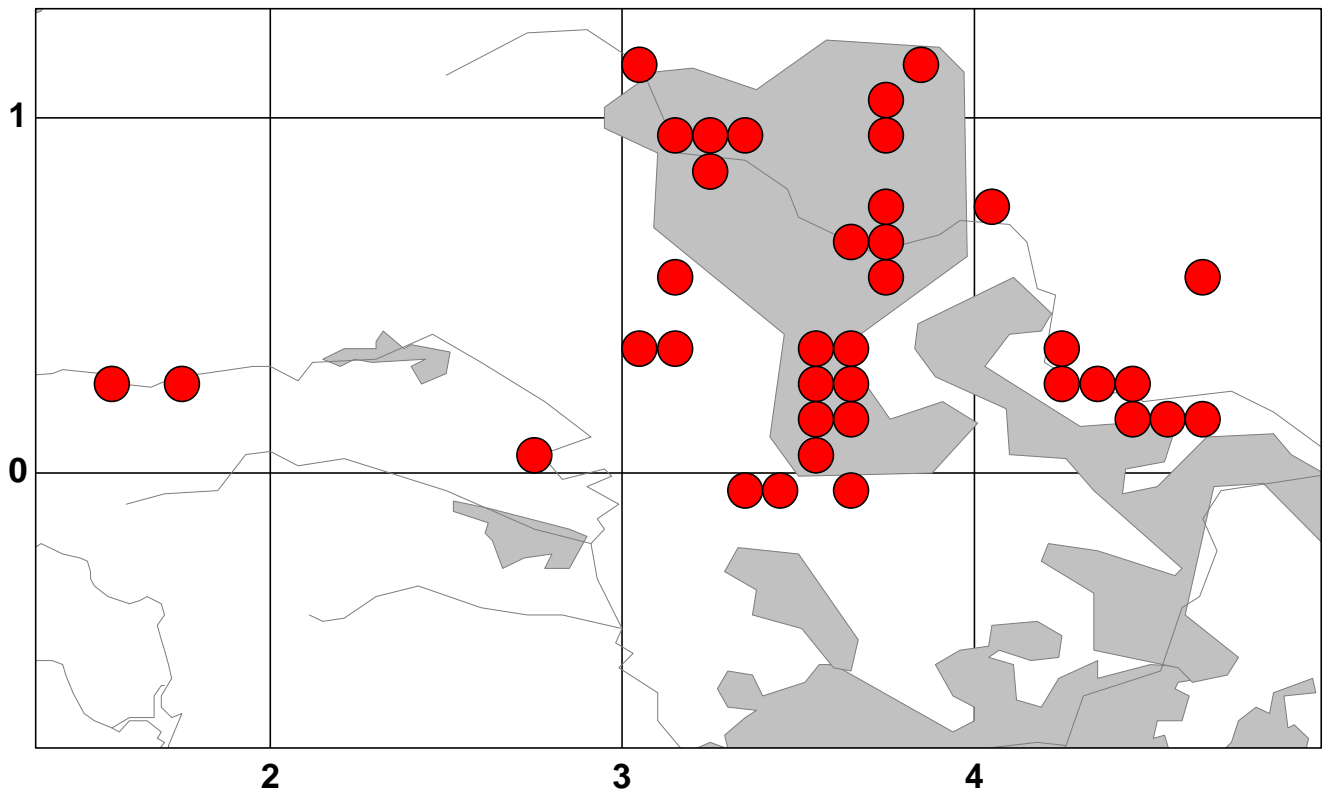

Brimstone

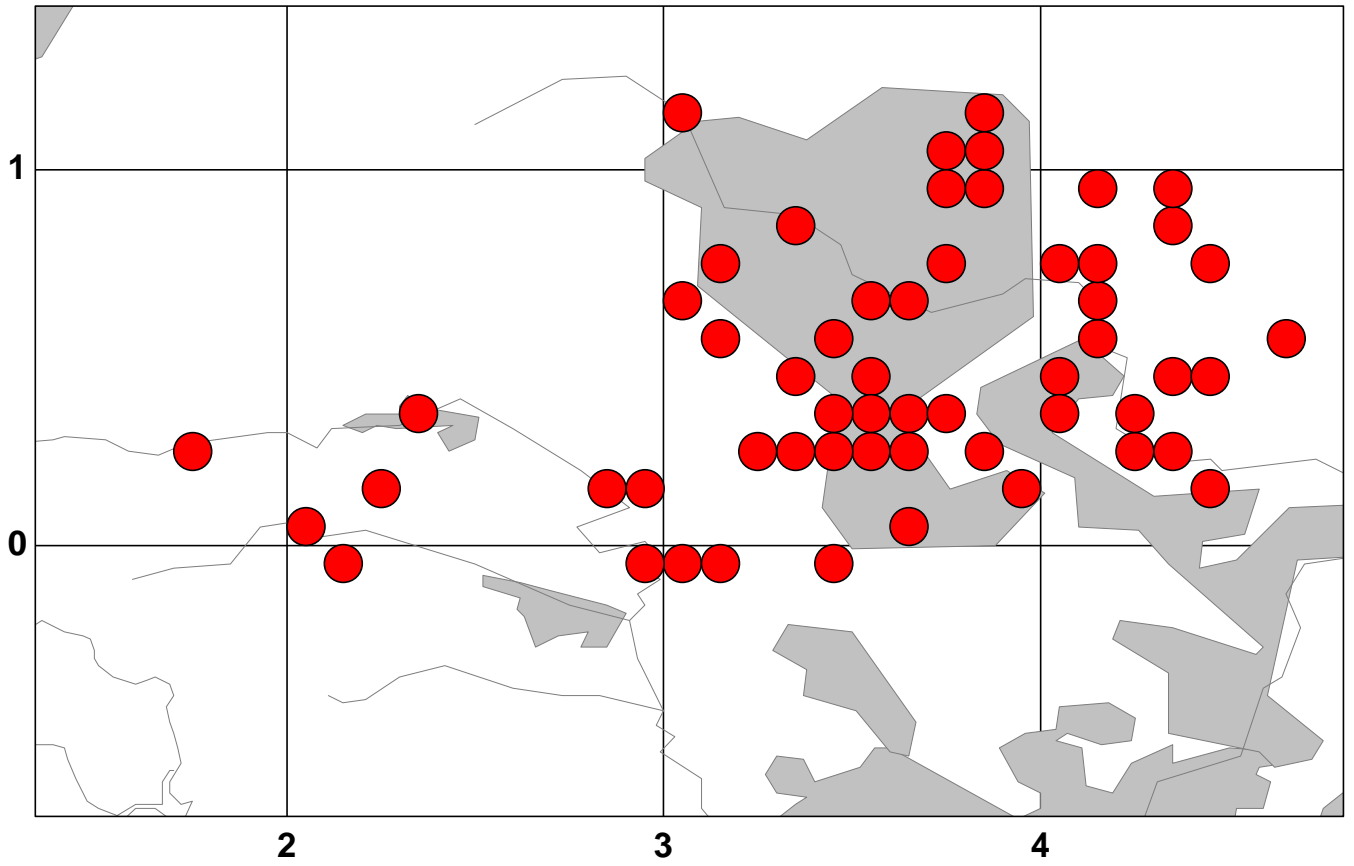

Orange Tip

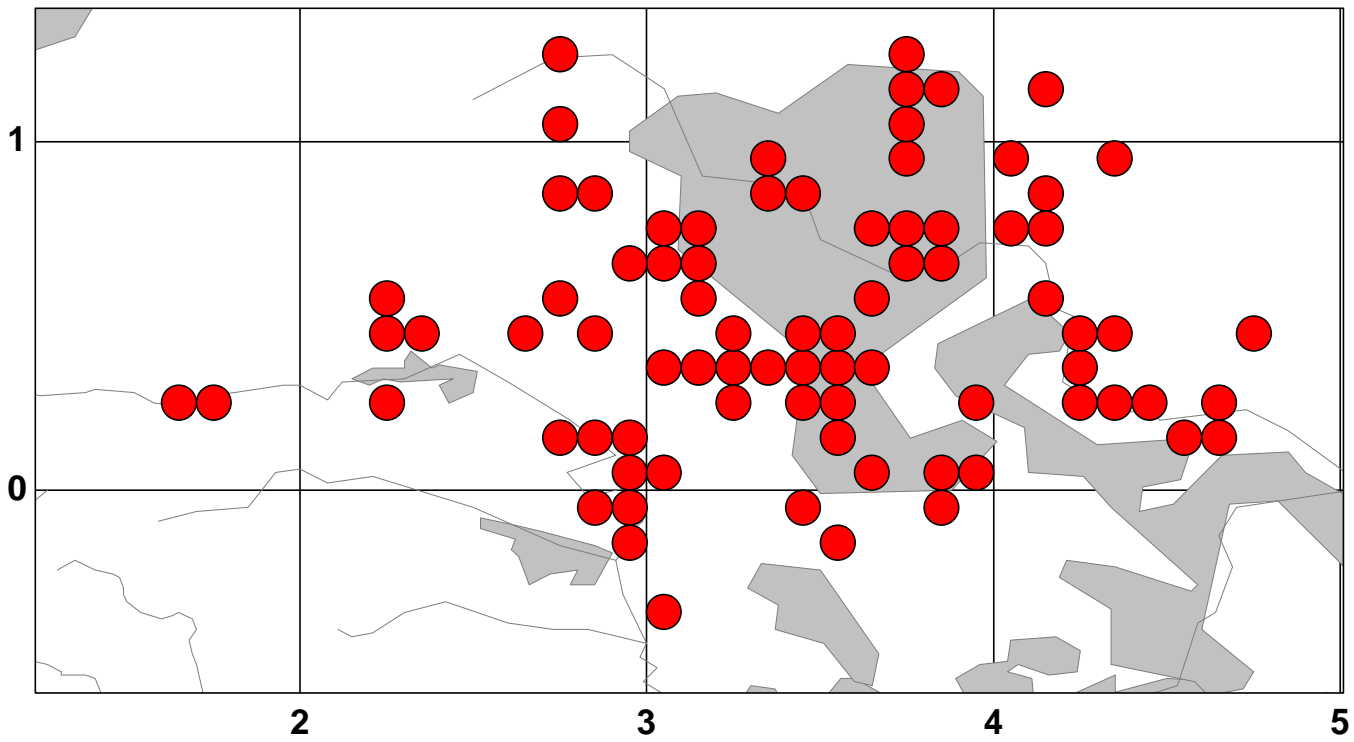

Large White

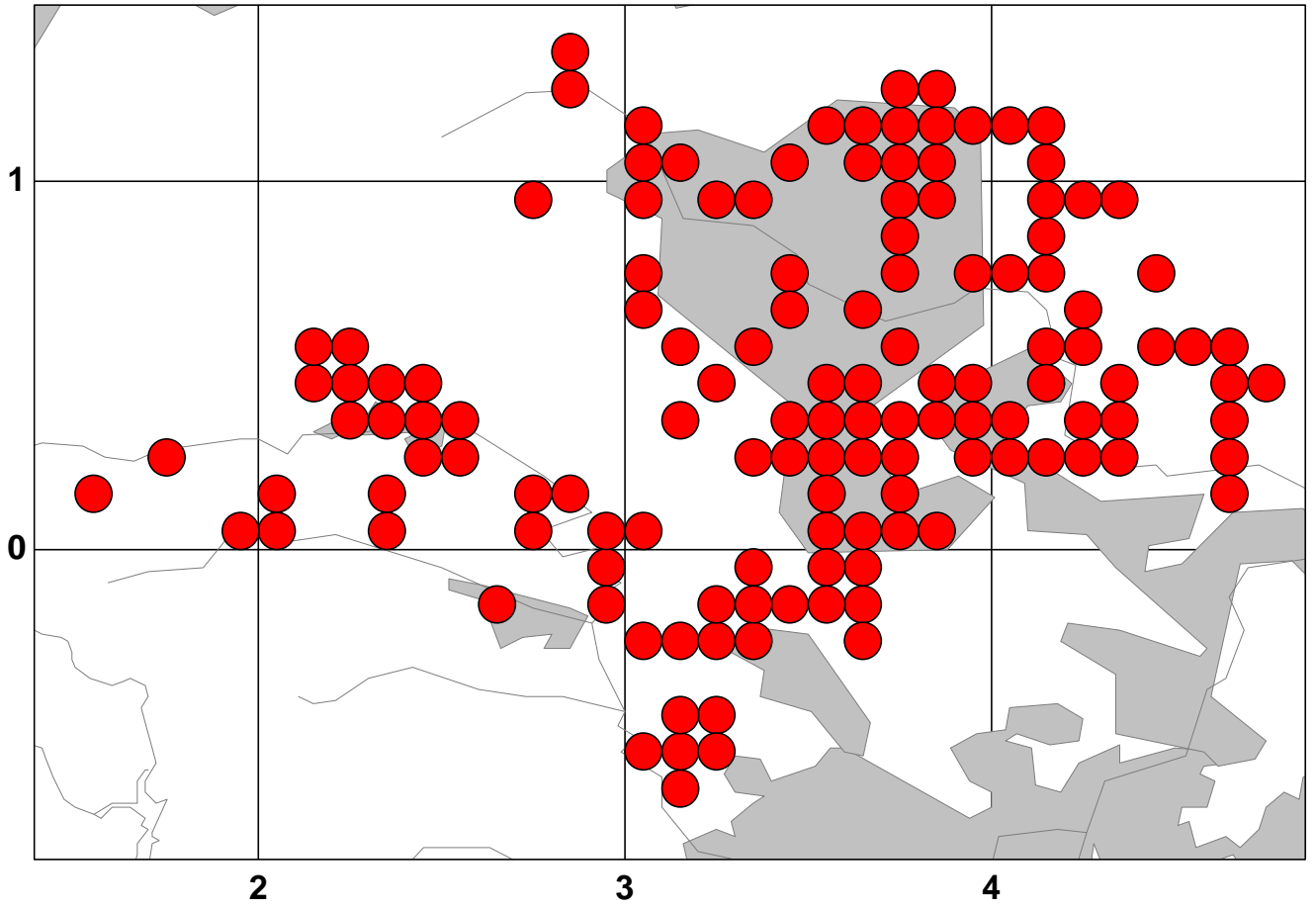

Small White

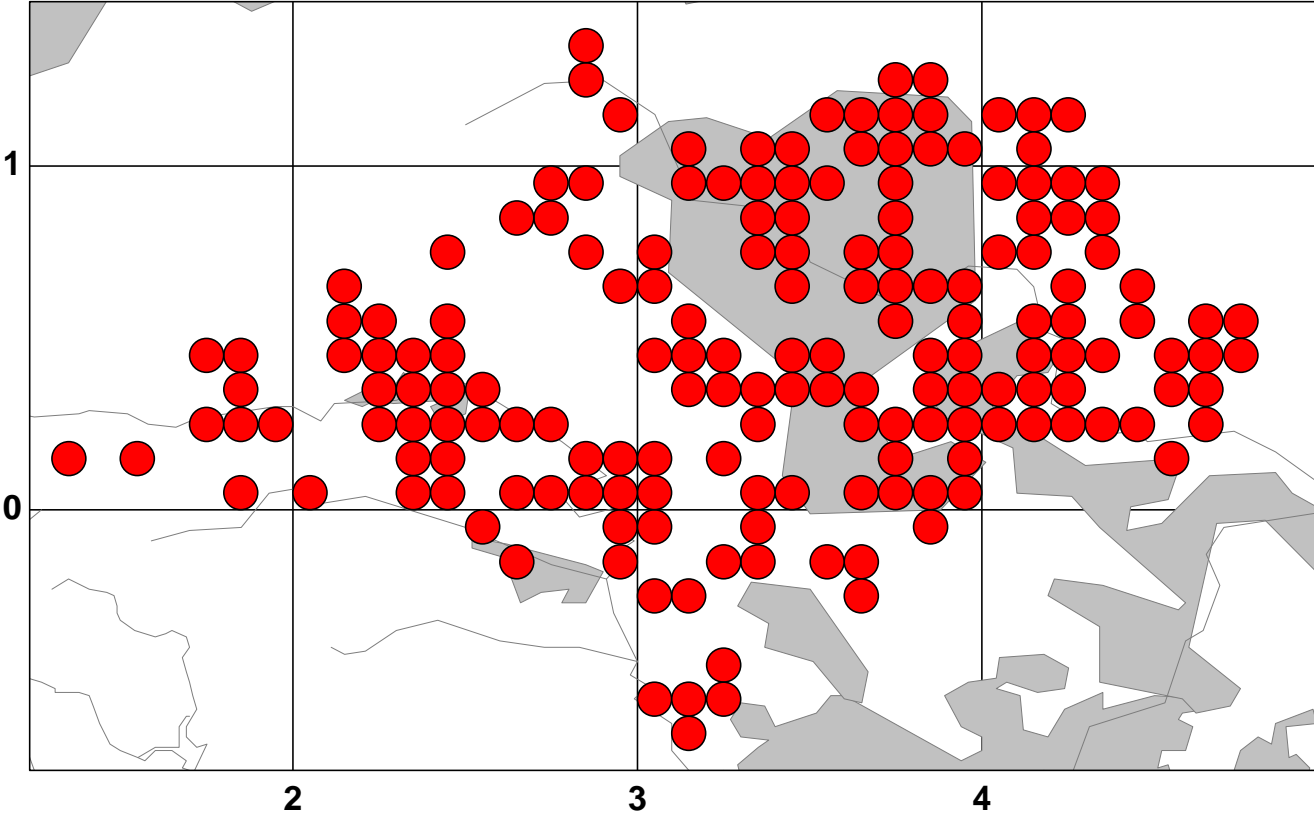

Green-veined White

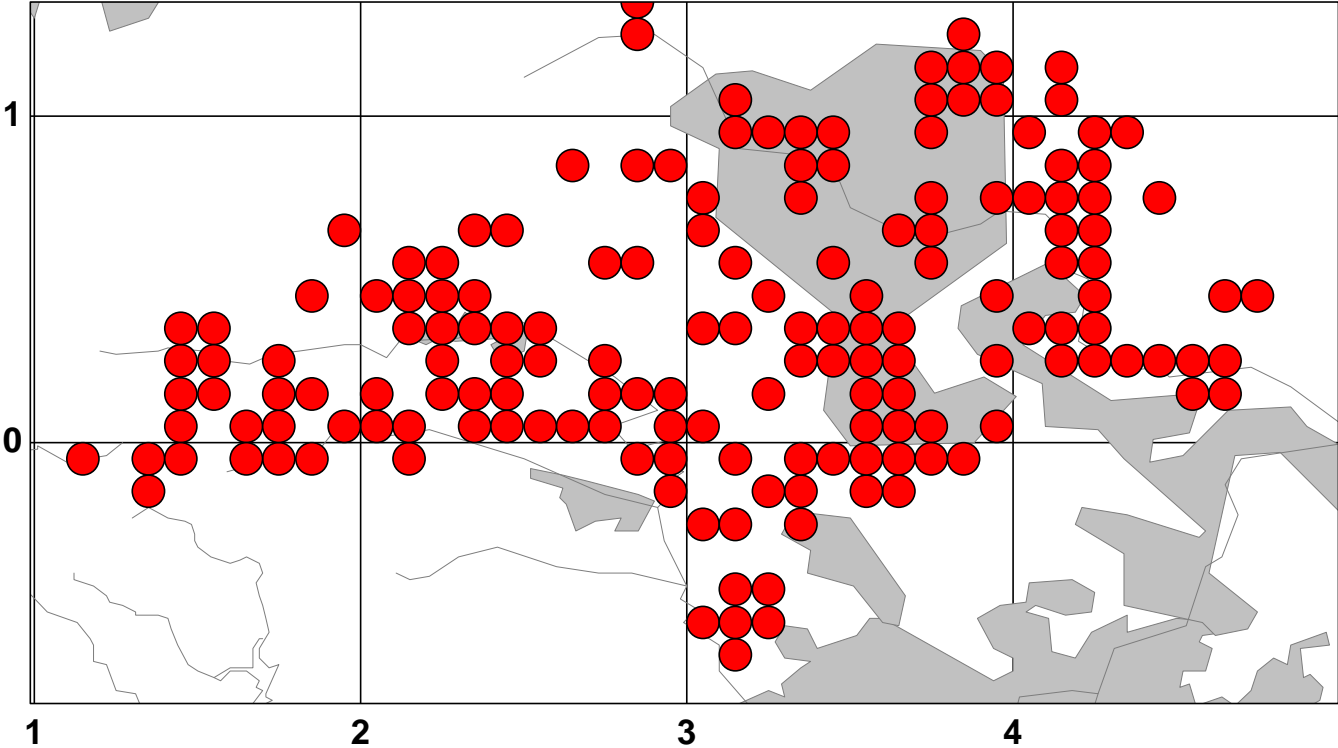

Clouded Yellow

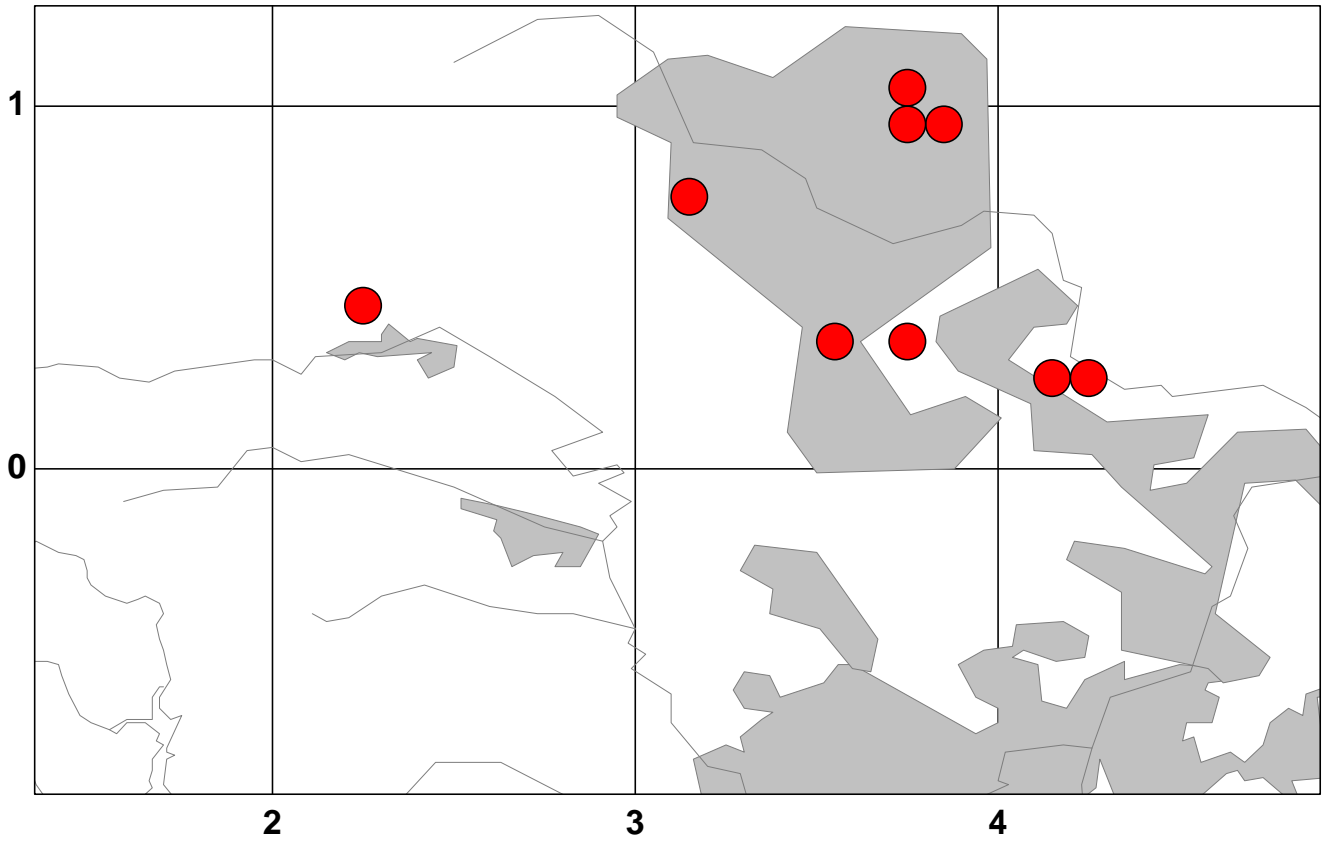

Green Hairstreak

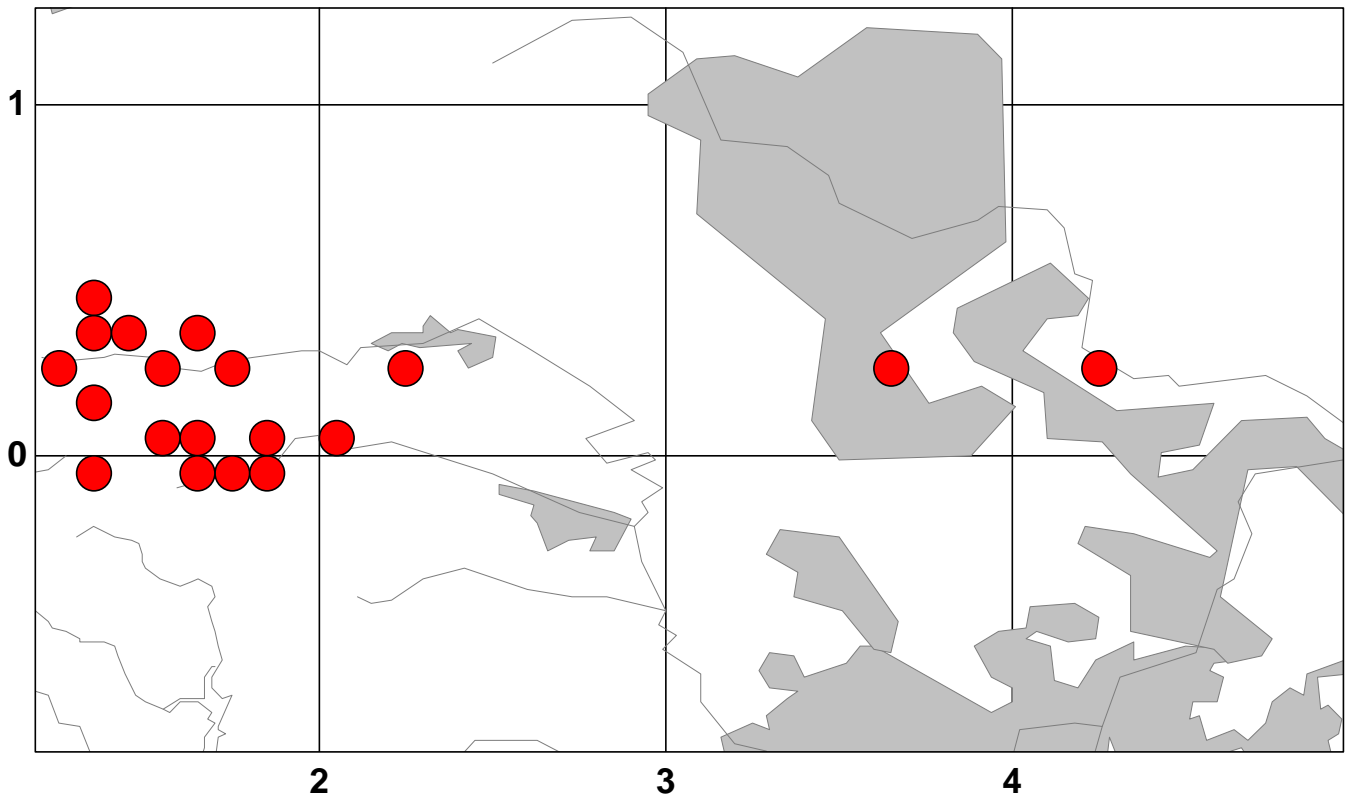

White-letter Hairstreak

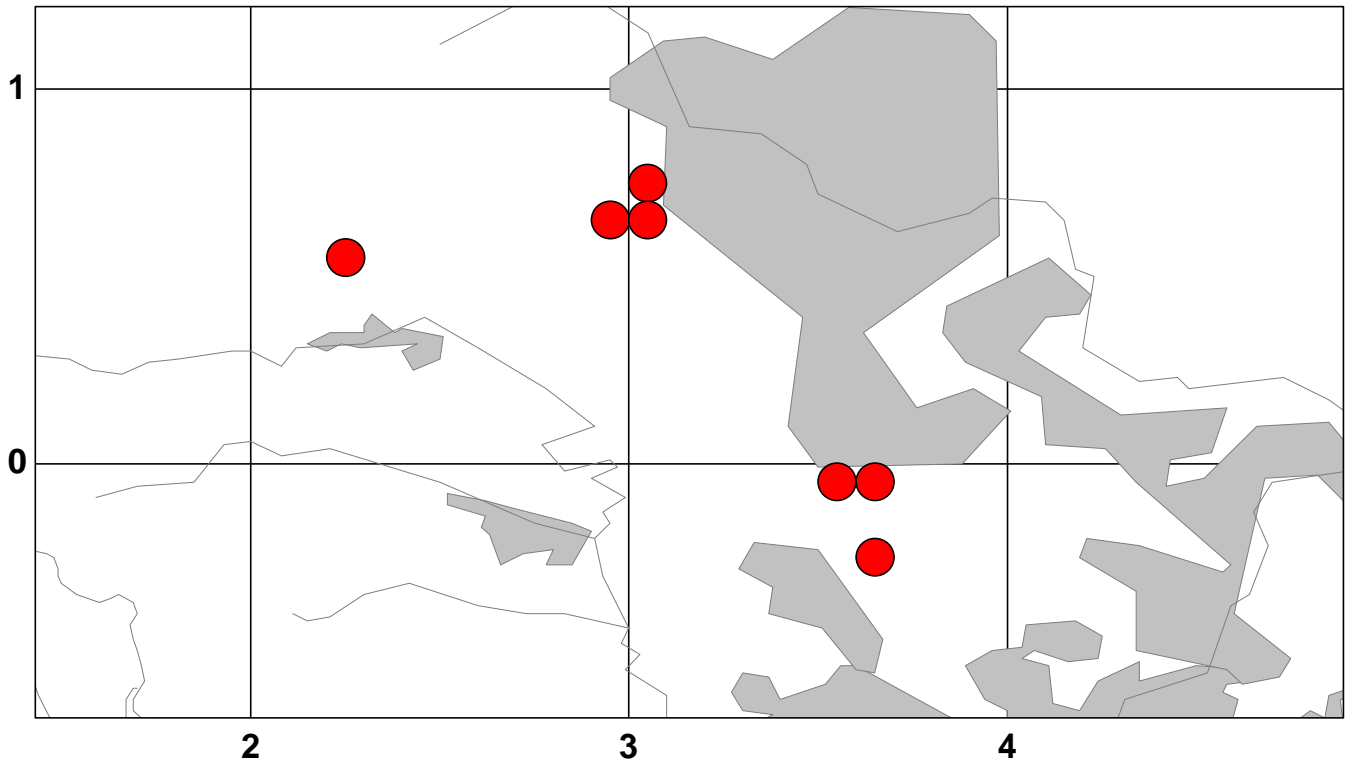

Purple Hairstreak

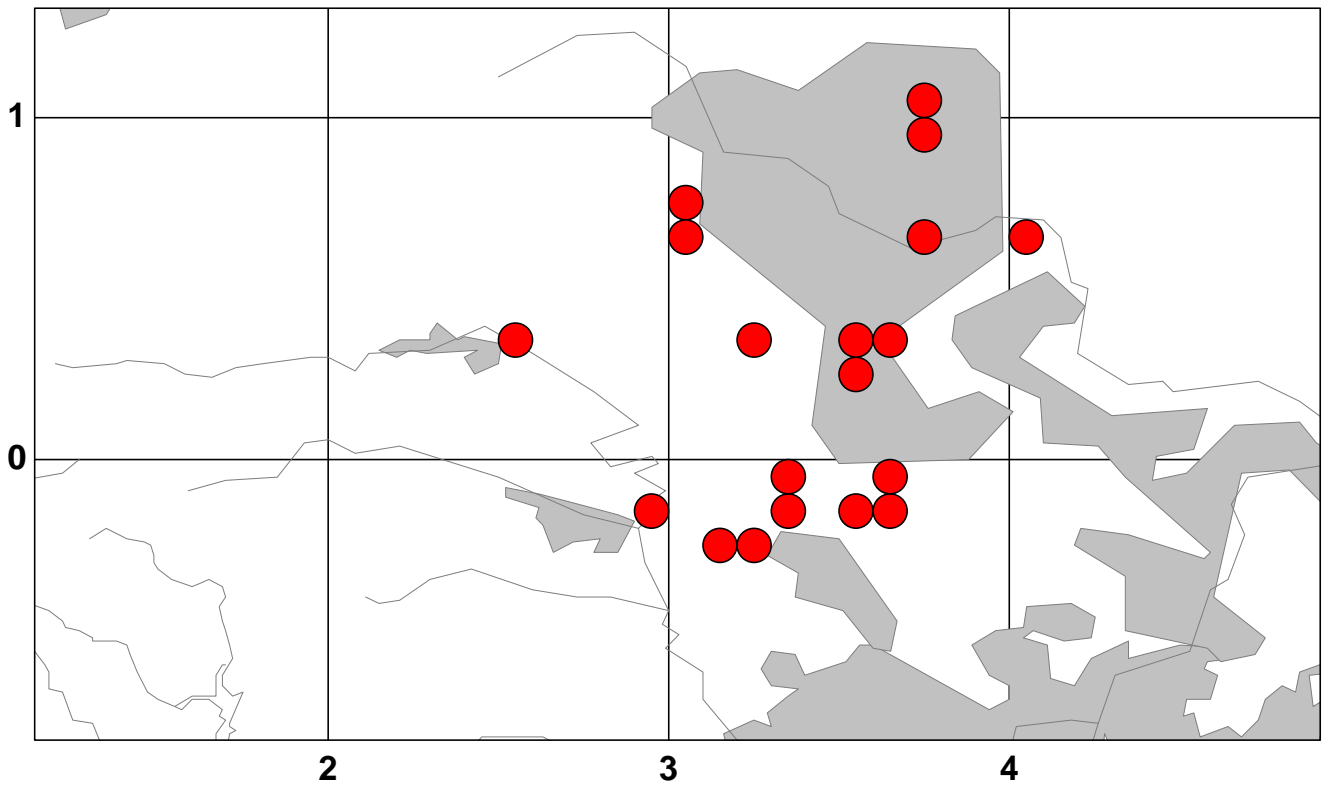

Holly Blue

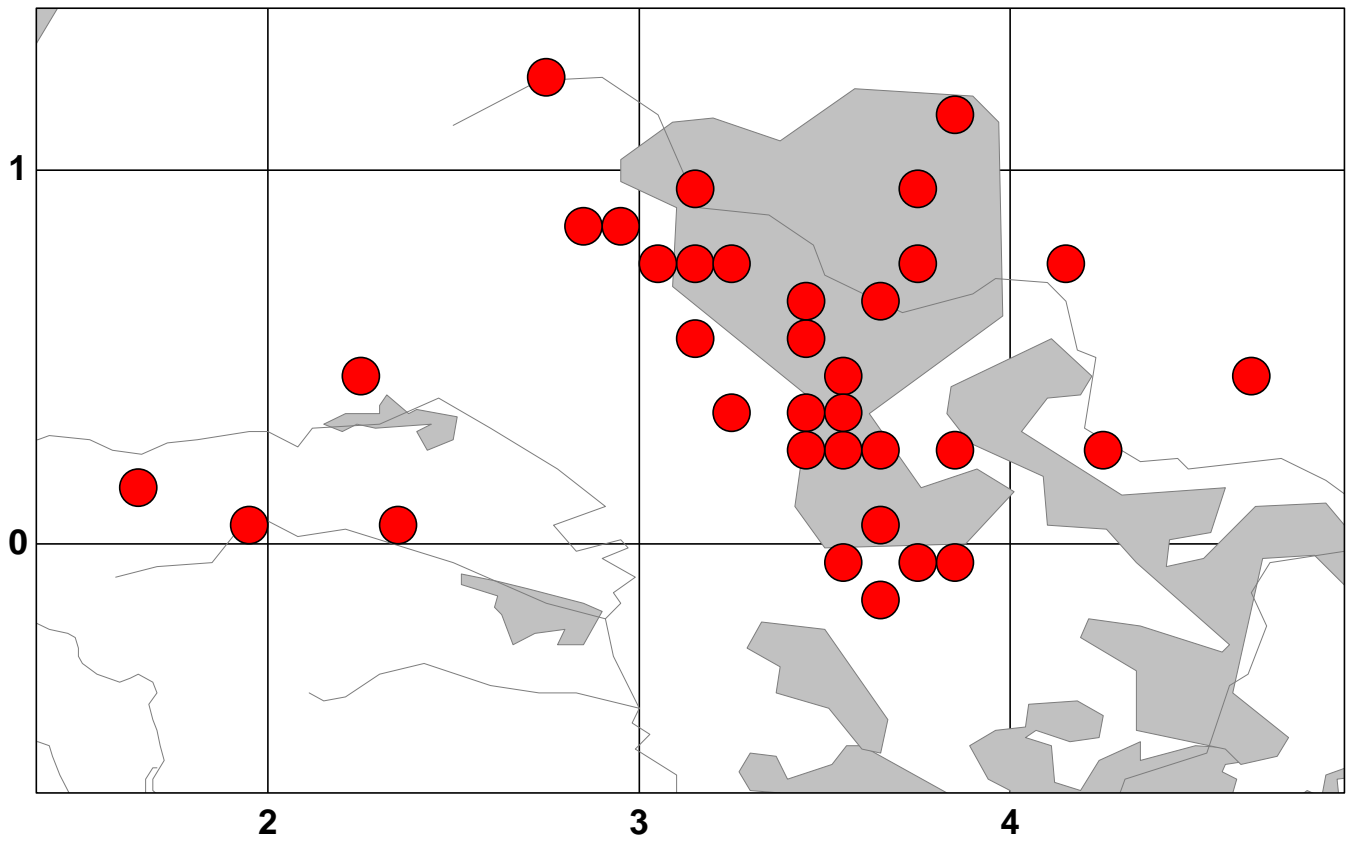

Brown Argus

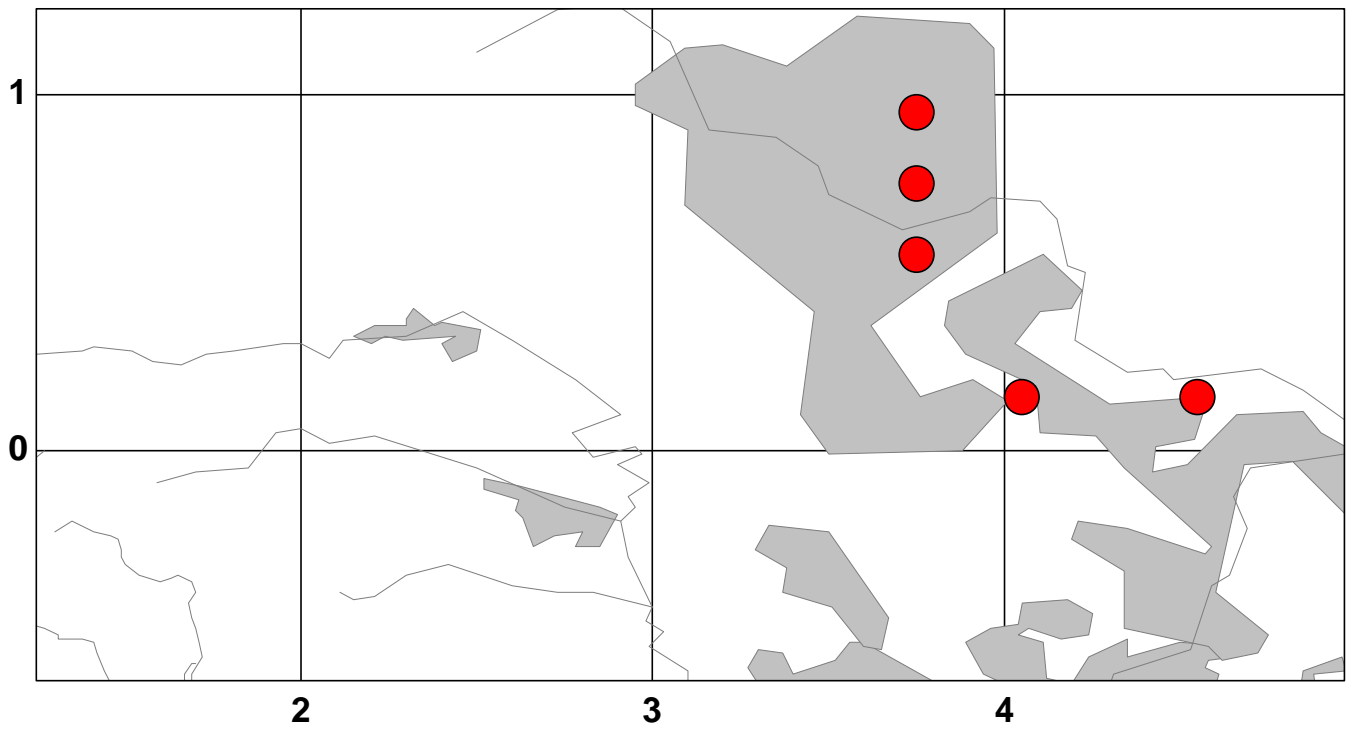

Common Blue

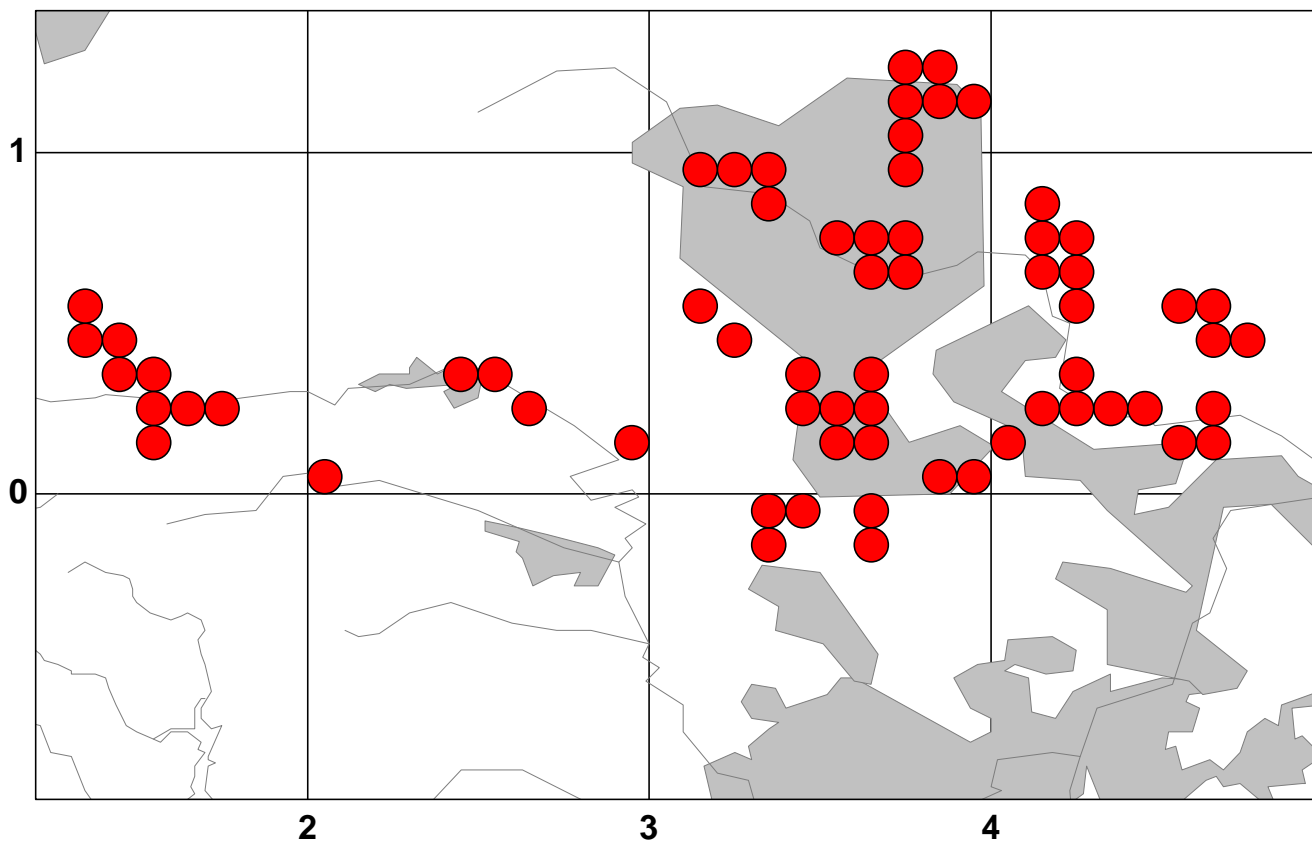

Small Copper

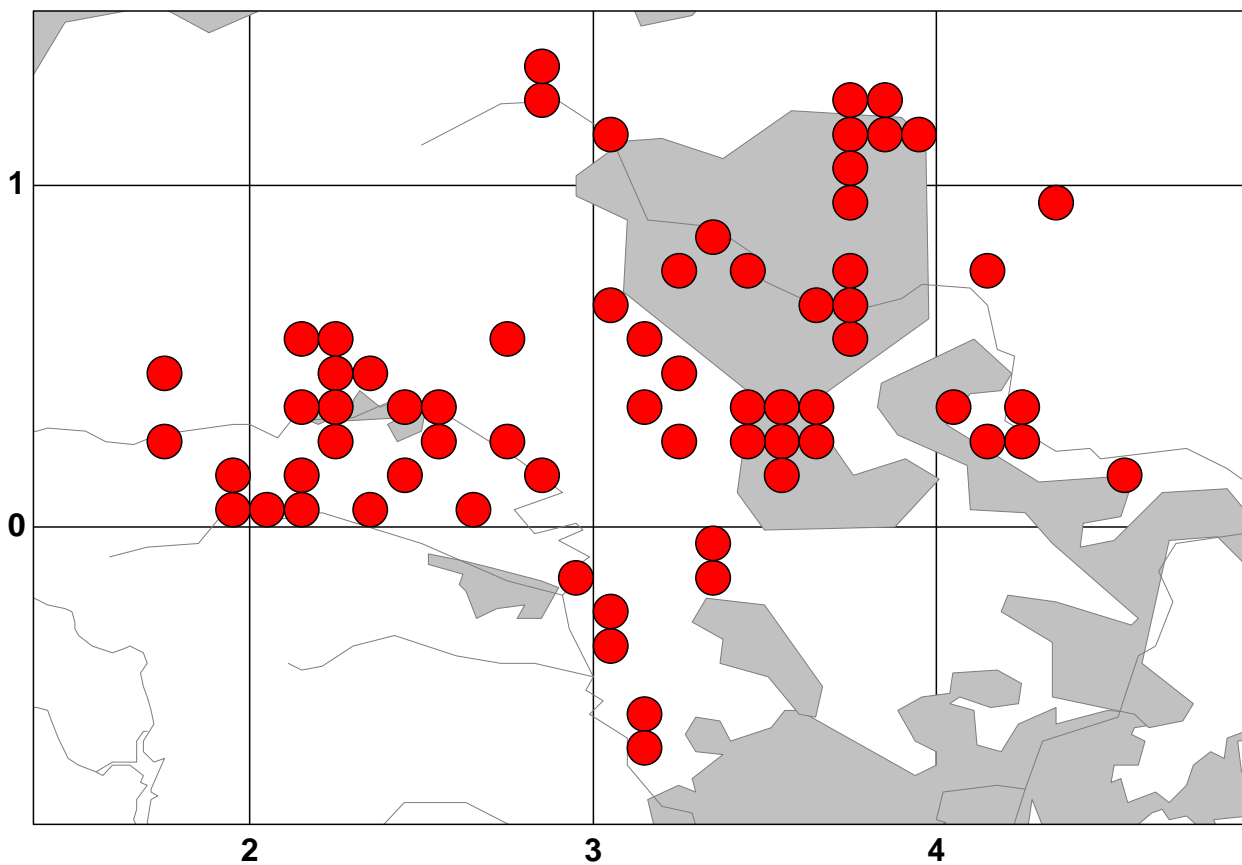

Comma

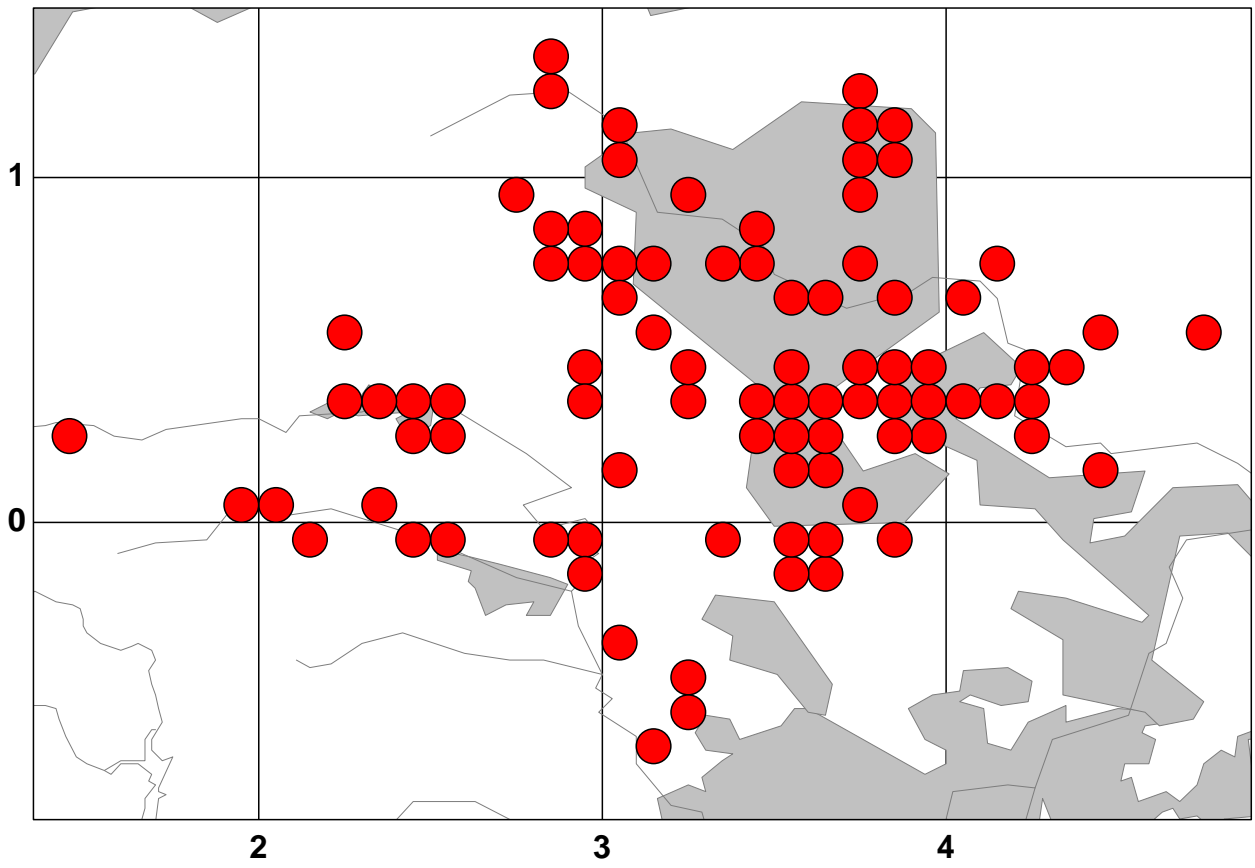

Peacock

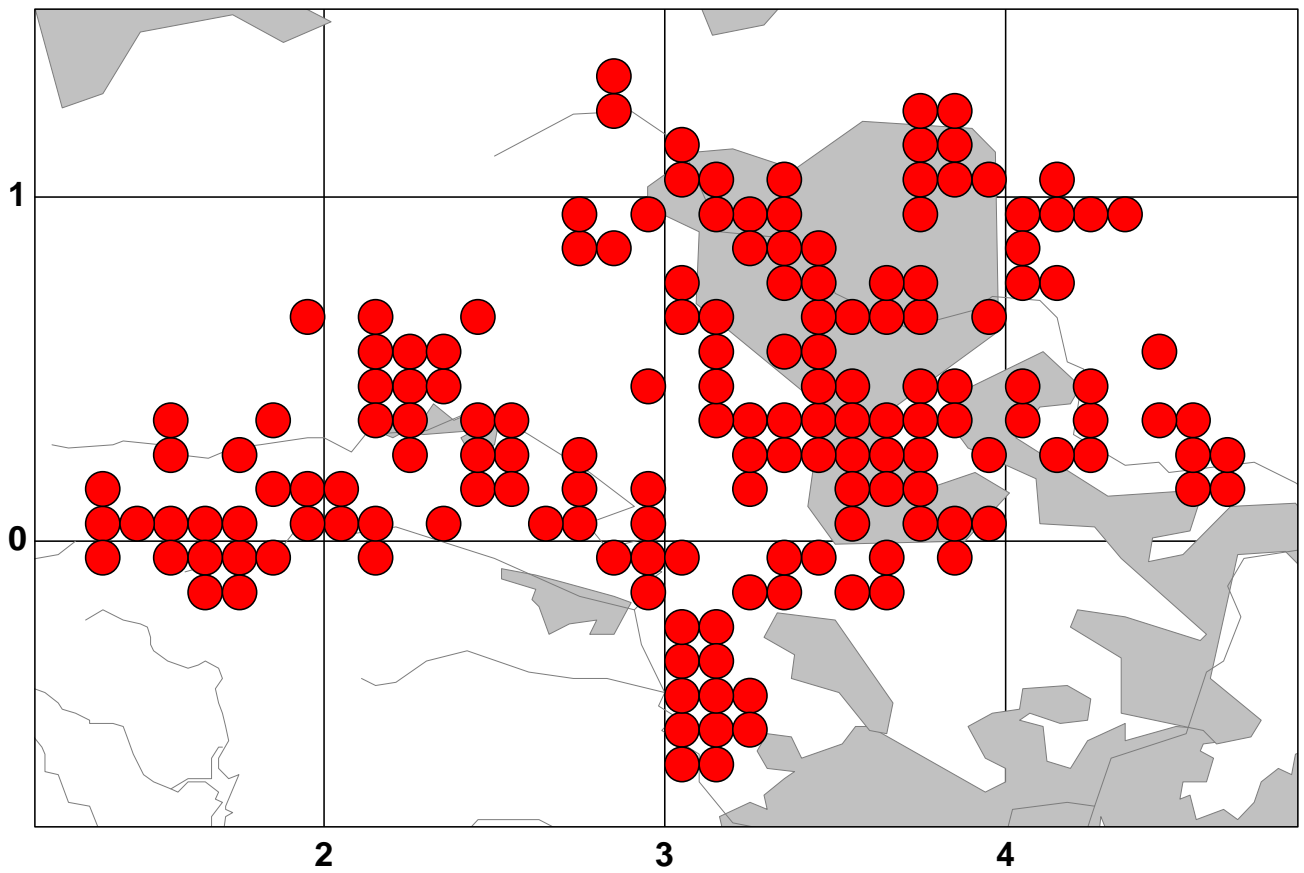

Painted Lady

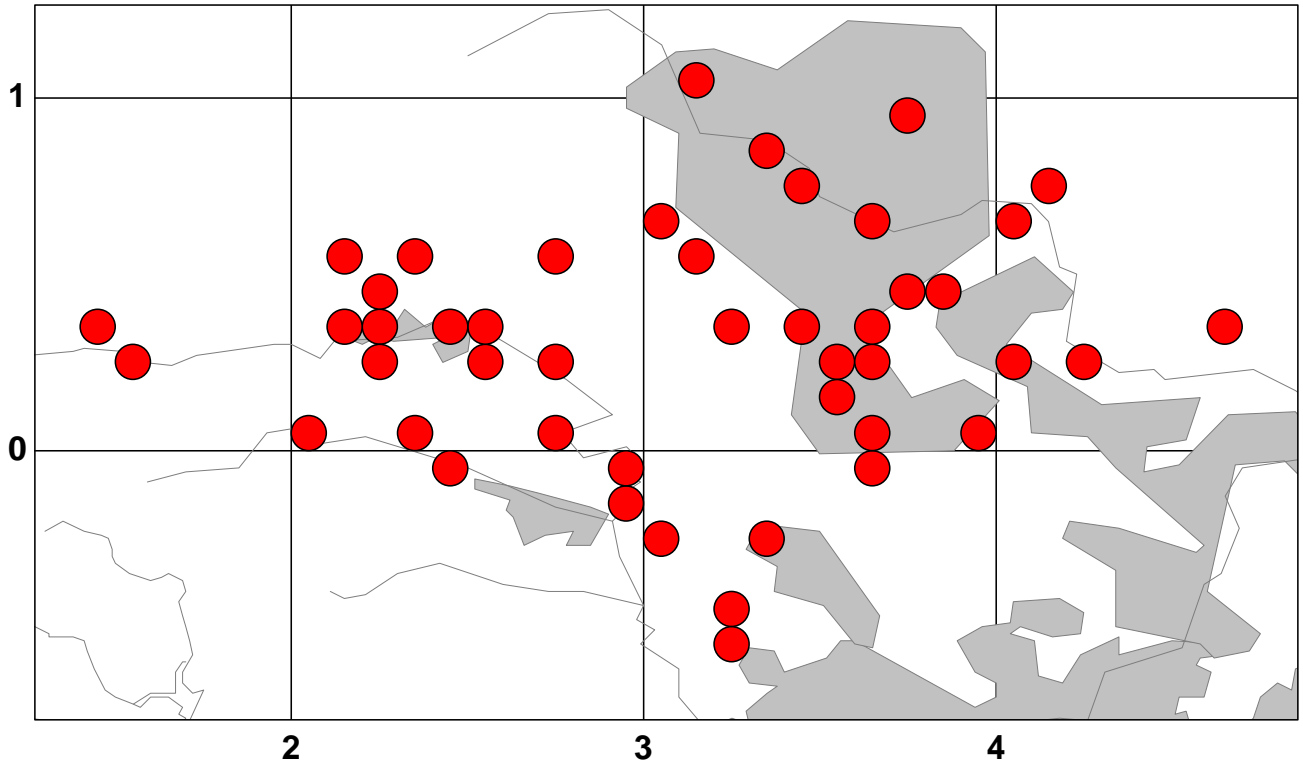

Small Tortoiseshell

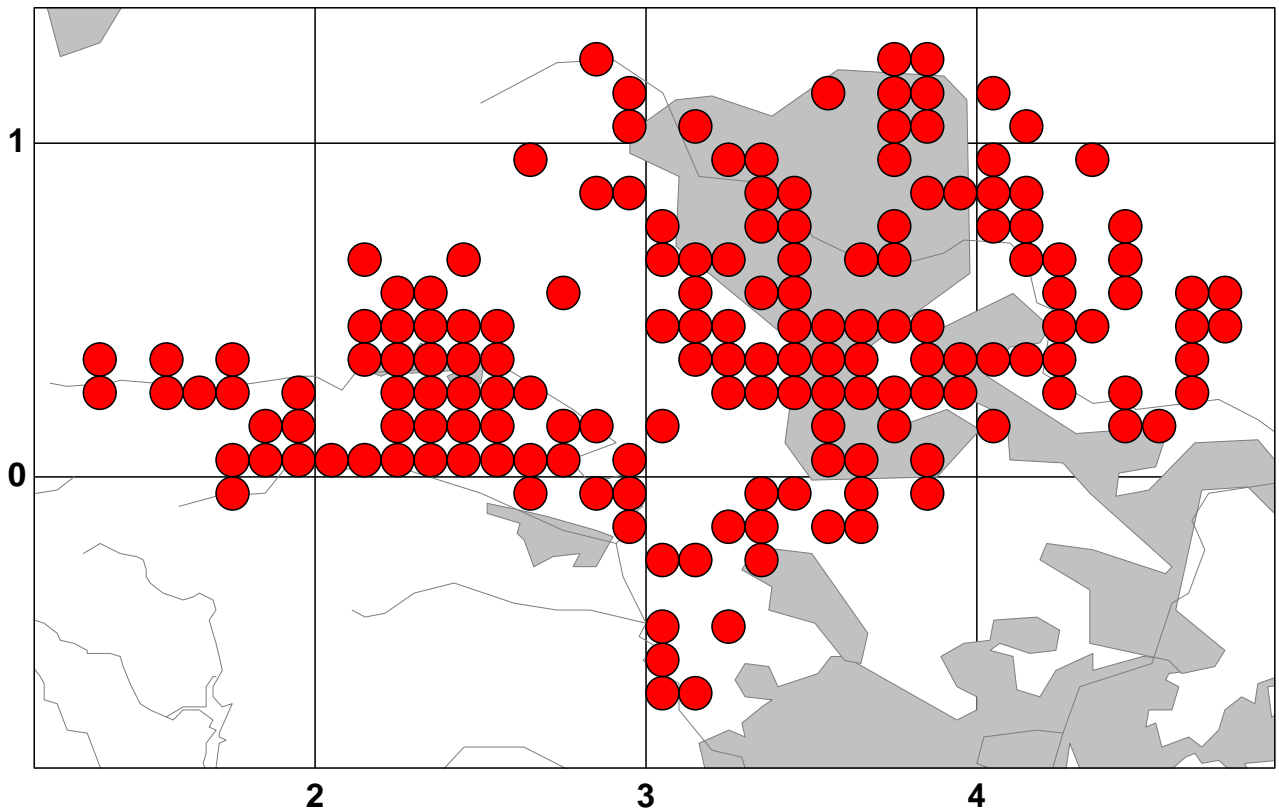

Red Admiral

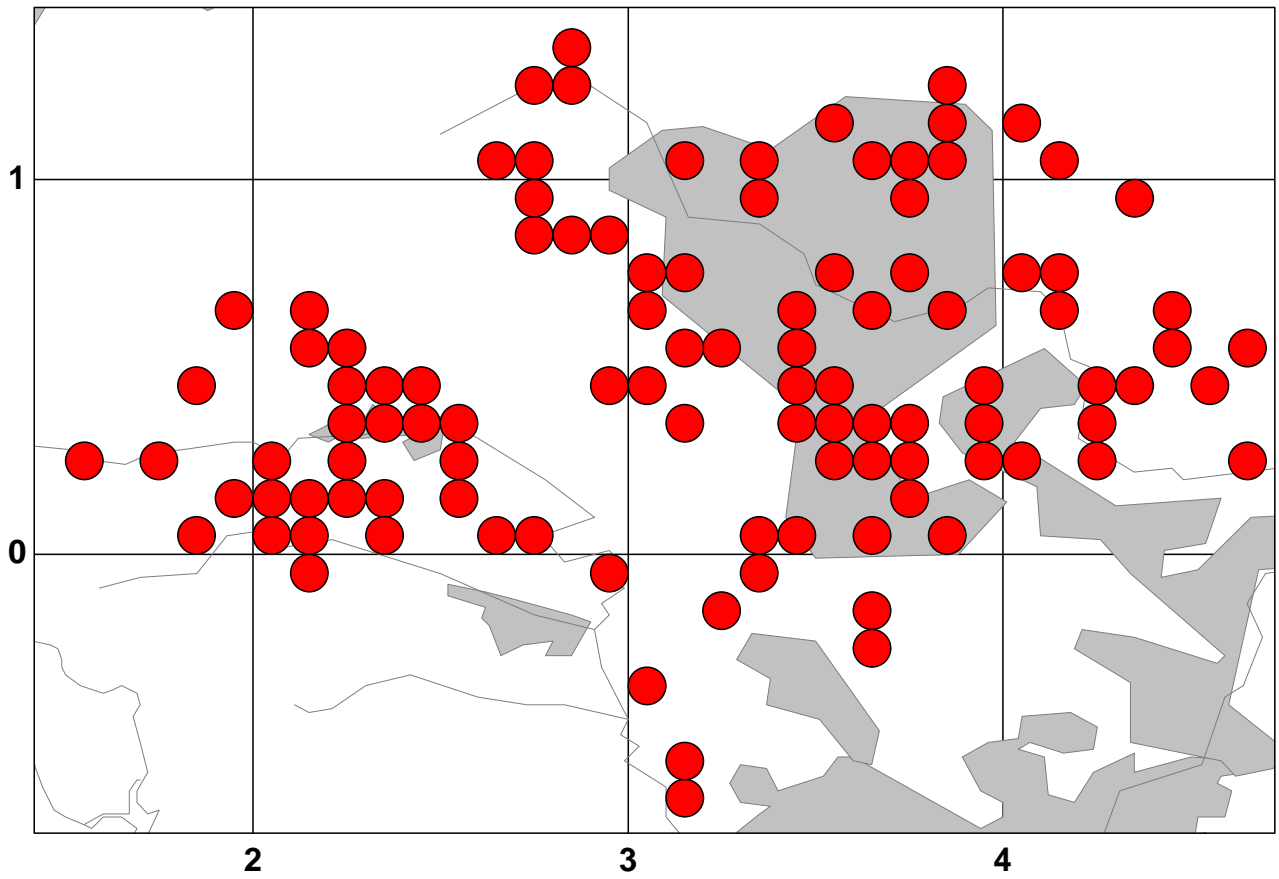

Dark Green Fritillary

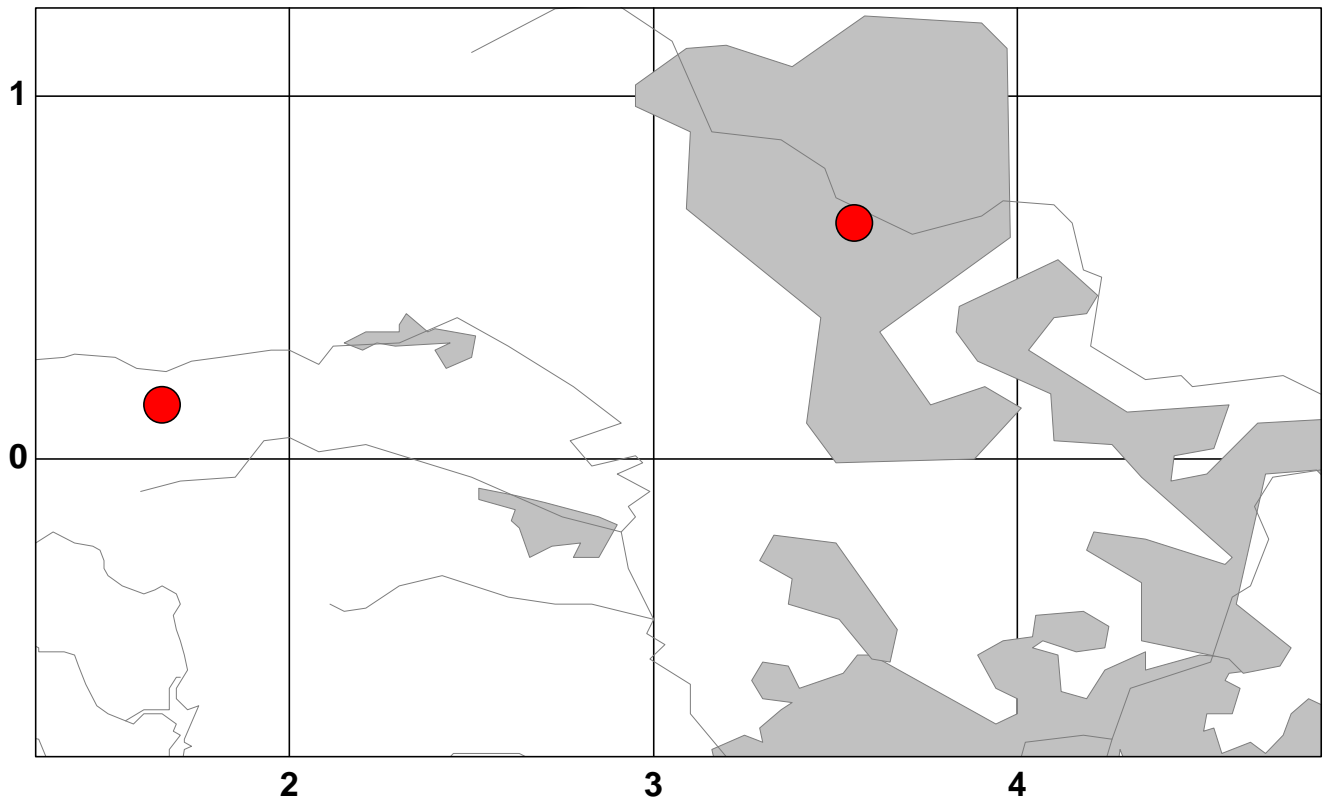

Silver-washed Fritillary

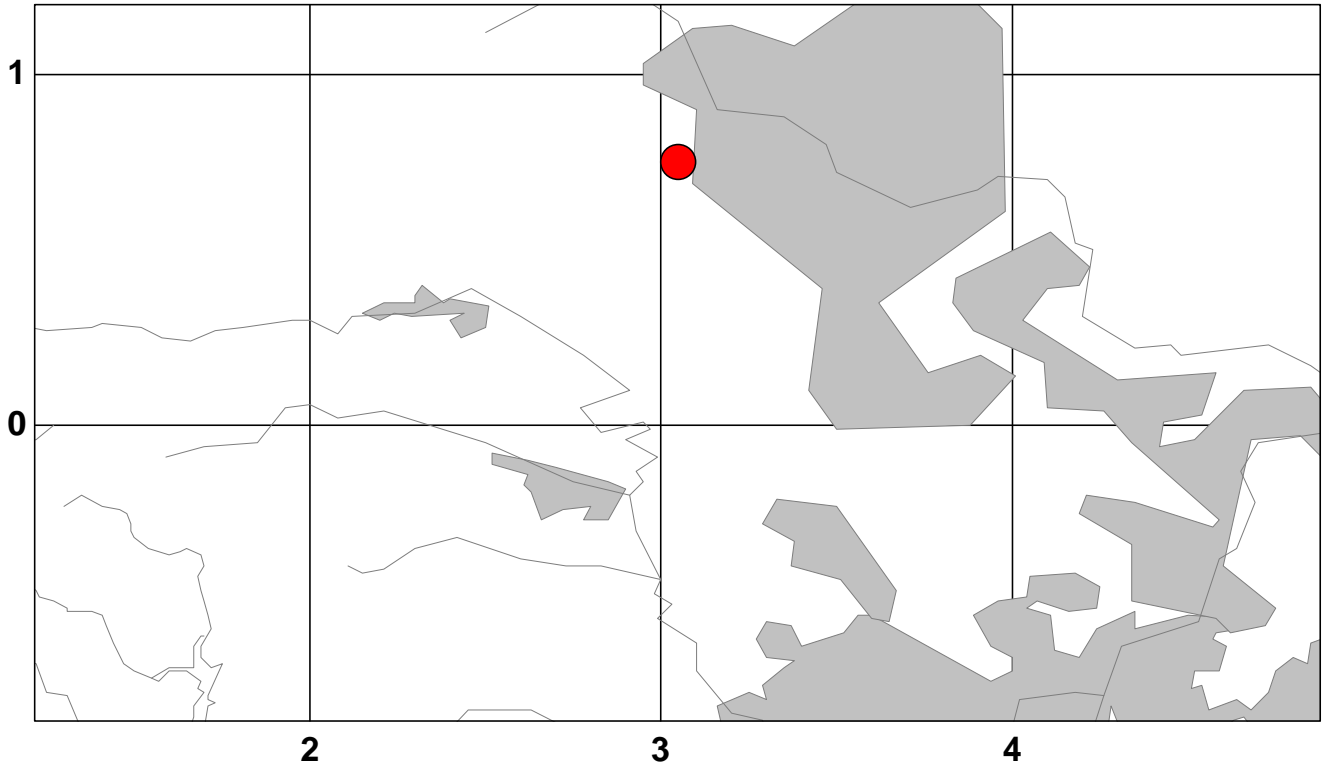

Small Heath

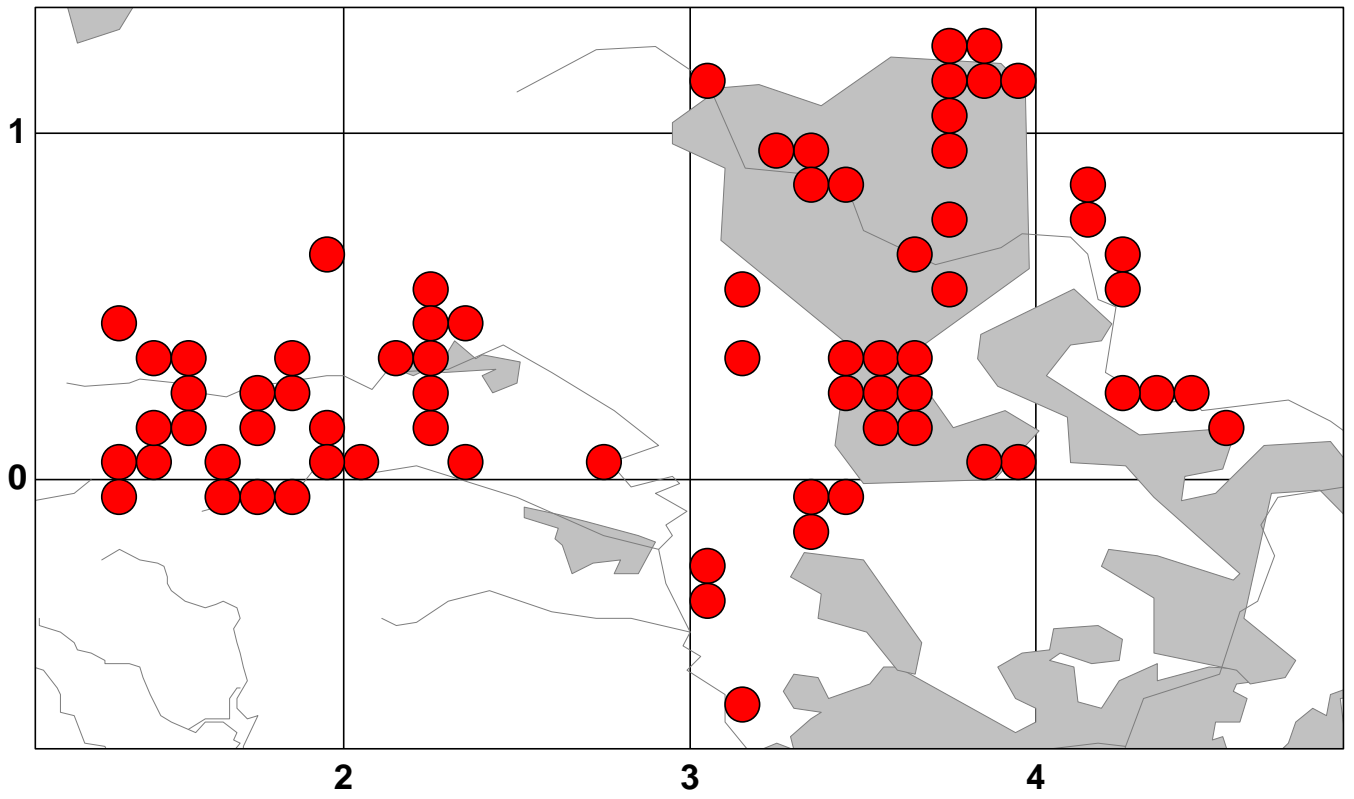

Meadow Brown

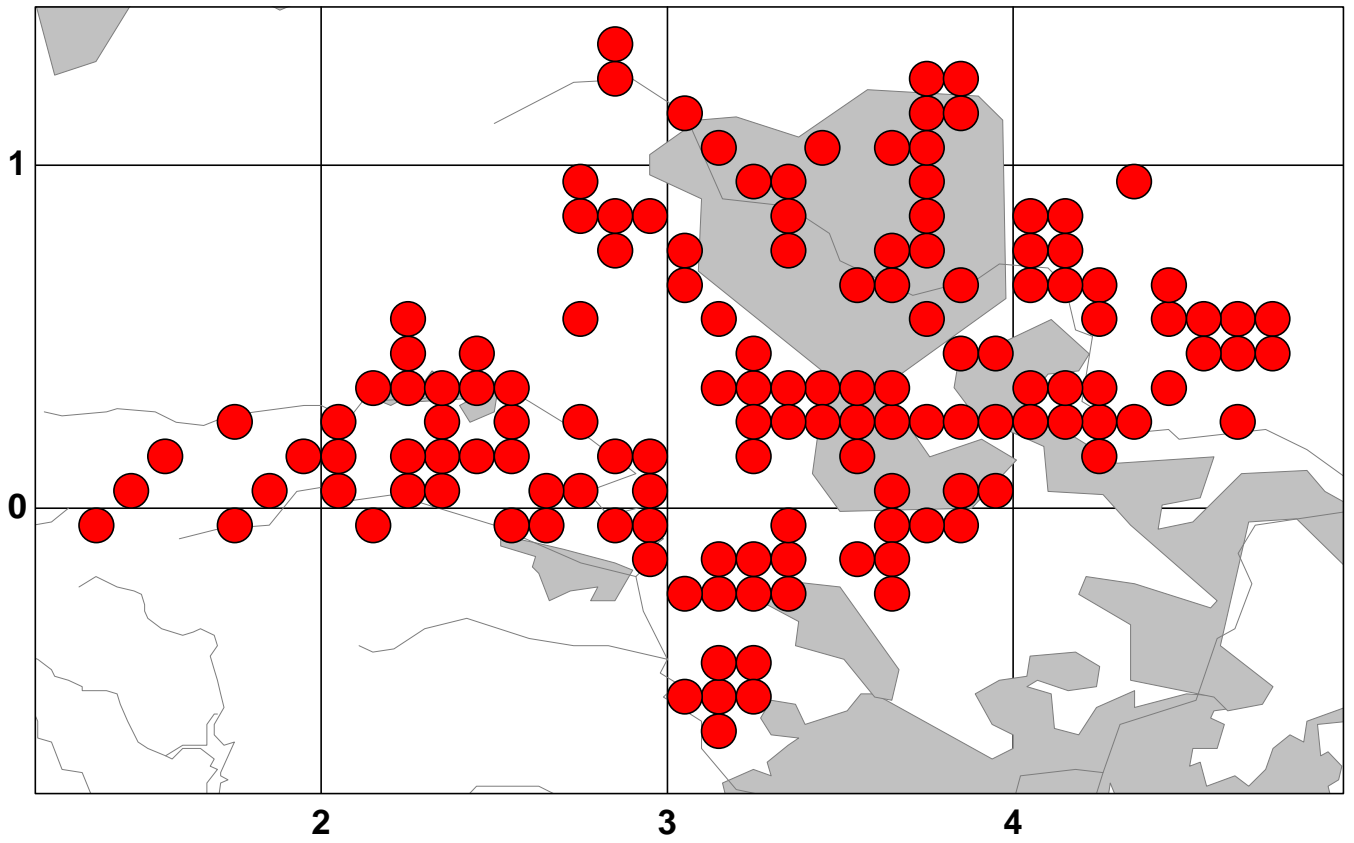

Gatekeeper

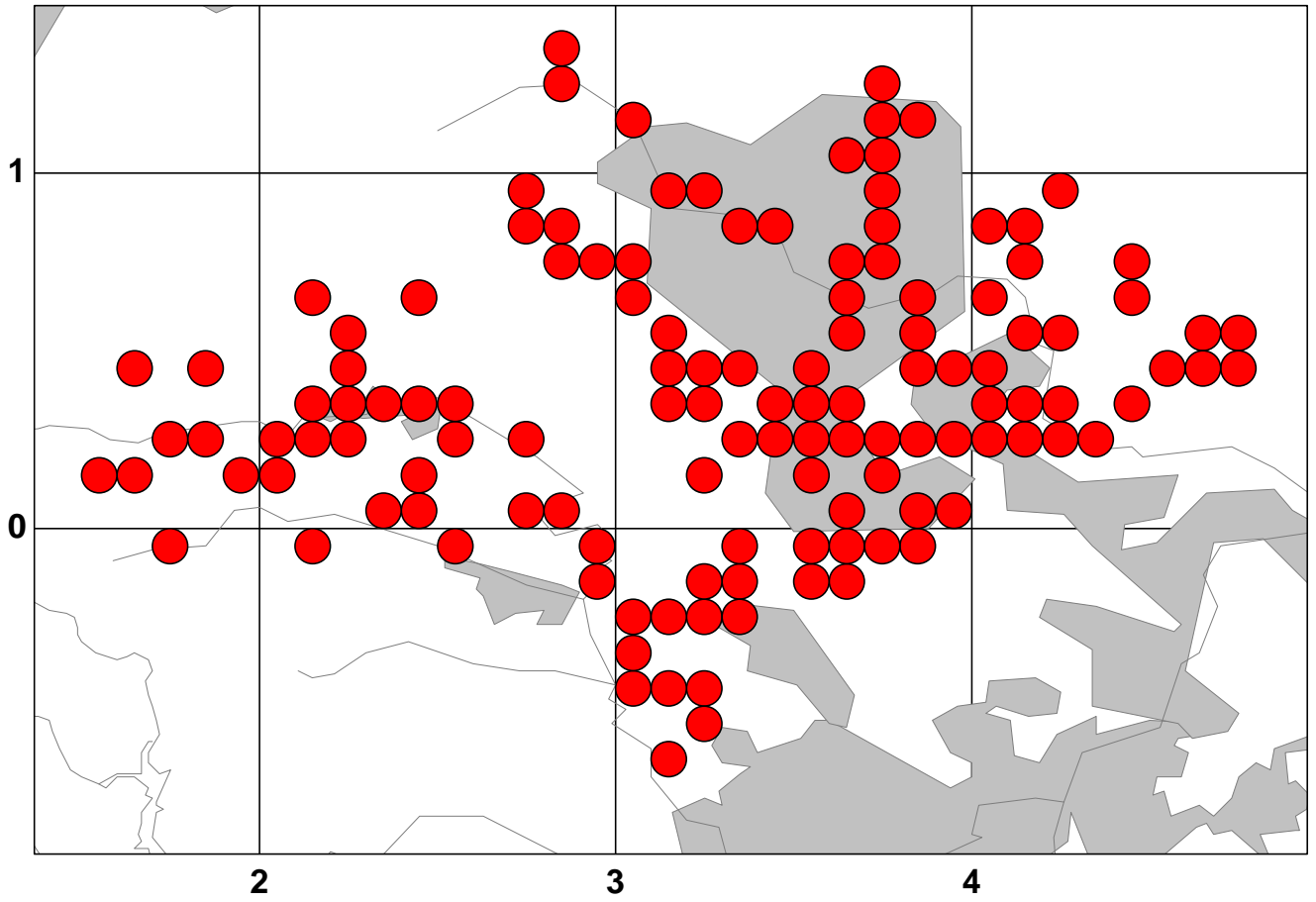

Ringlet

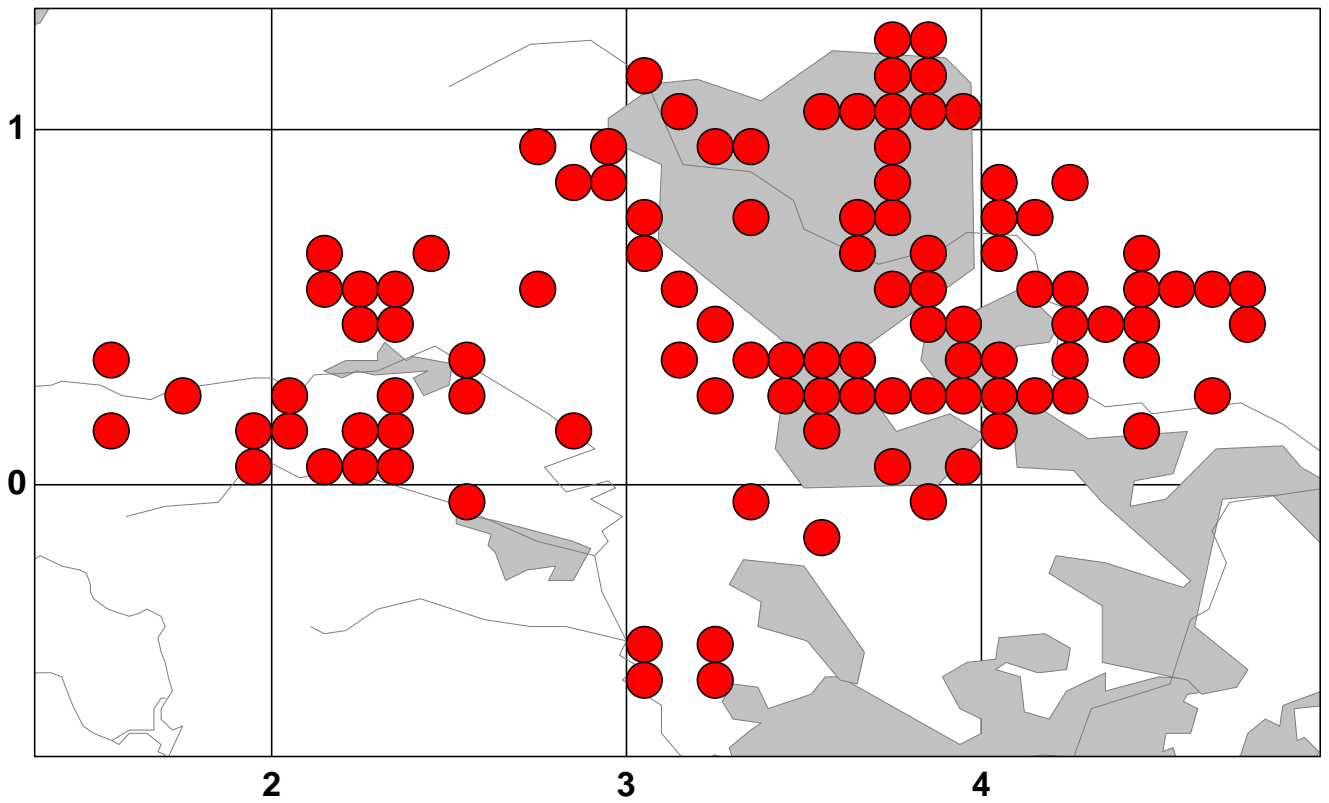

Marbled White

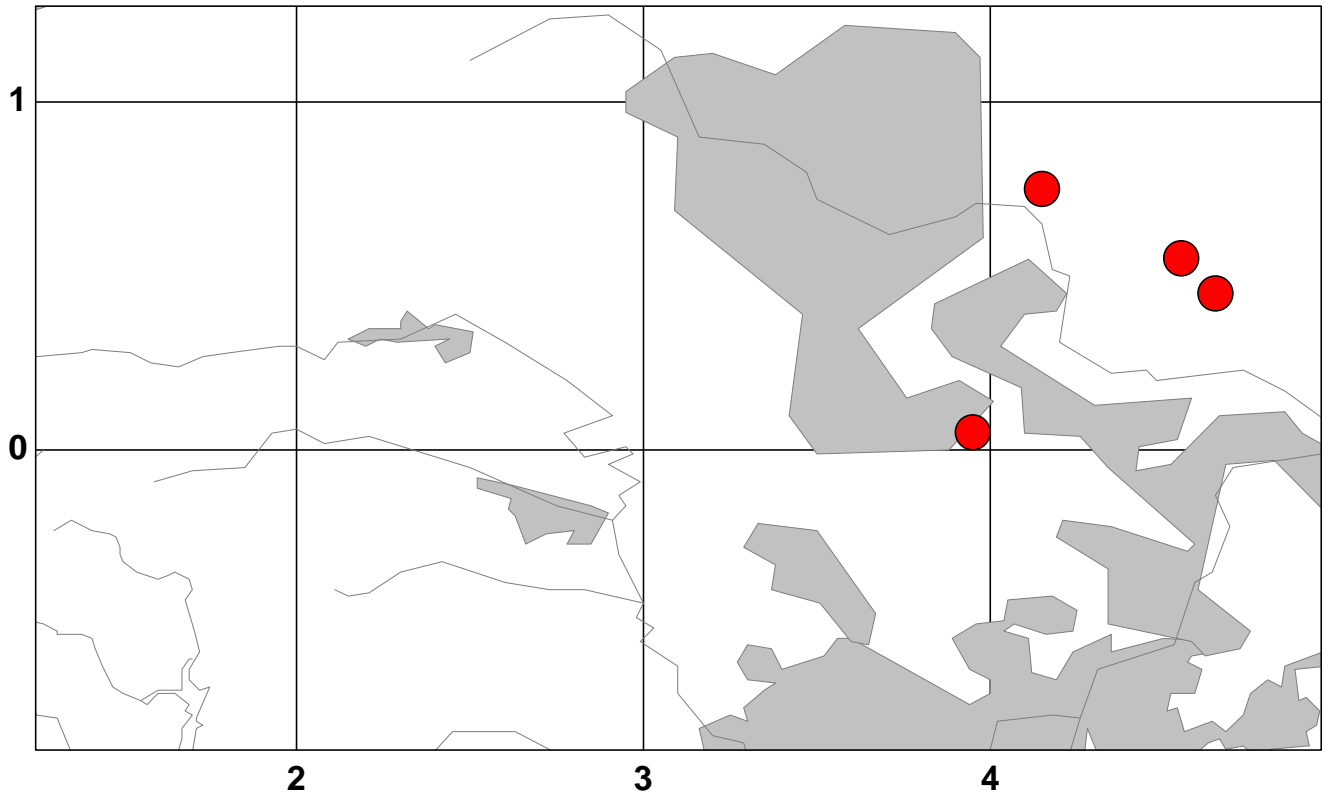

Wall

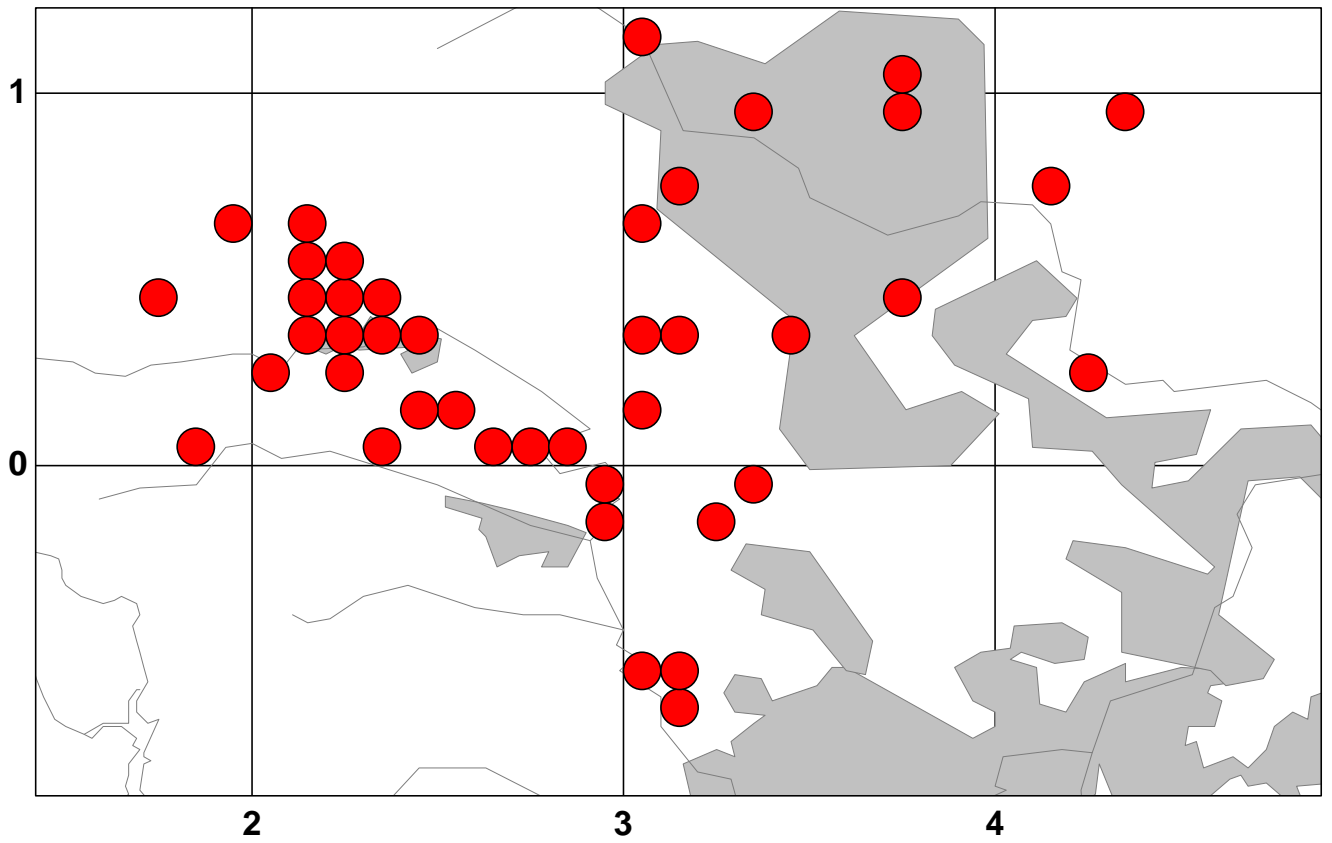

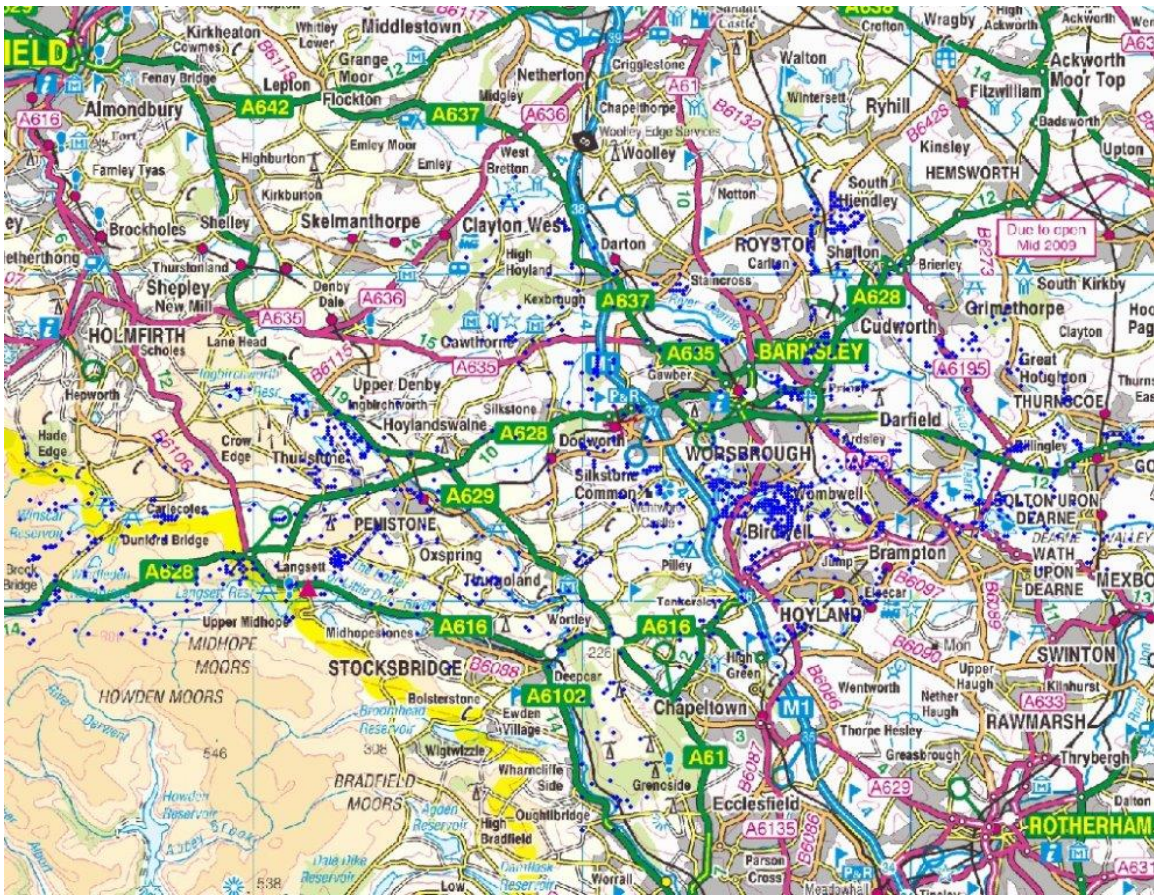

This map shows the precise plot of all Barnsley butterfly records using Recorder 6
 The map below shows the same dataset blurred to 1km squares

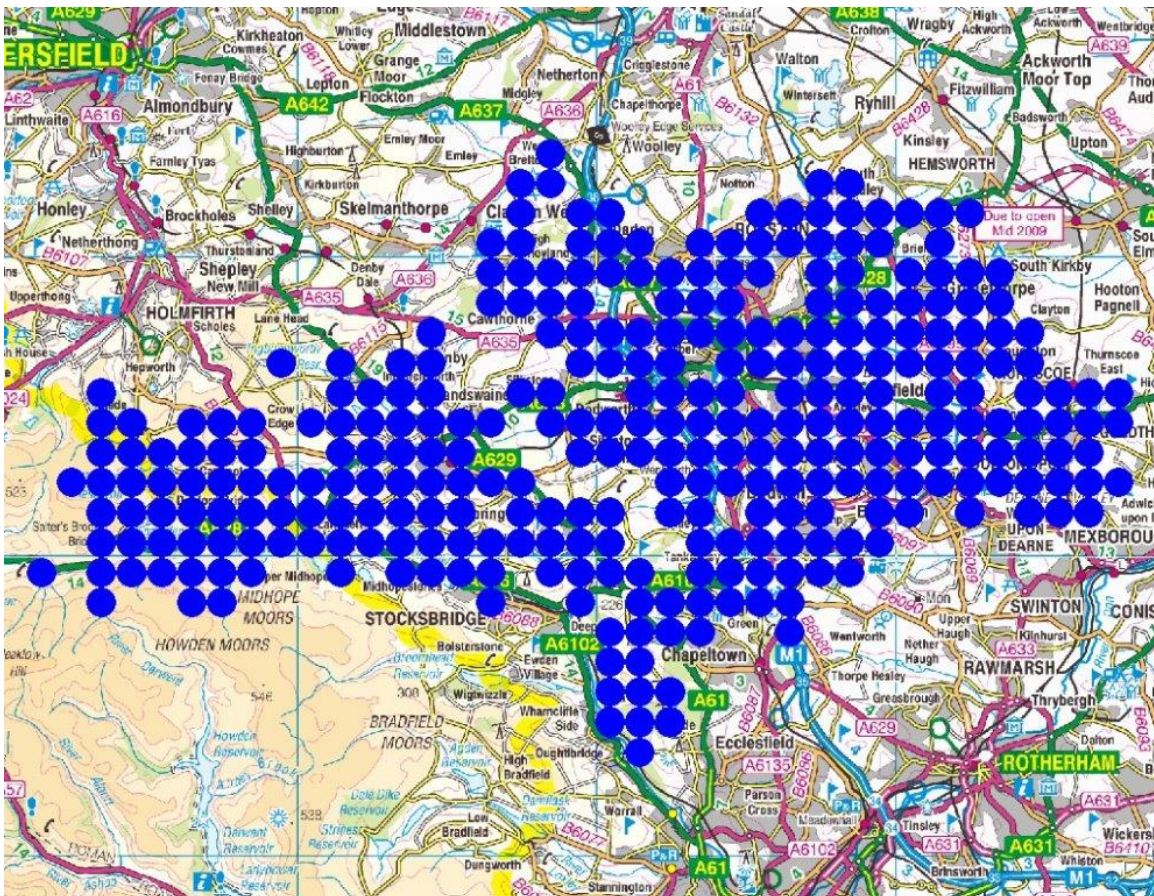

More Recording.....

It would be nice to visit every square at least once, so square bashing new squares is one priority for 2018.

Also we need to target the scarcer species that have a limited flight period or that require special techniques.

For those with opportunities to involve a wider audience and members of the public – we want to get as many people as possible sending in records. Please copy this file to anyone relevant.

Send your records to **ONE** of the following (according to your normal routine). You do not need to send them to more than one source as we all share records.

Barnsley Biological Records Centre

Roger Butterfield Roger.Butterfield@sheffield.gov.uk

Sorby Invertebrate Group

Derek Whiteley invertebrates@sorby.org.uk

Sorby Butterfly Recorder

Mike Archer butterflyrecords@sorby.org.uk